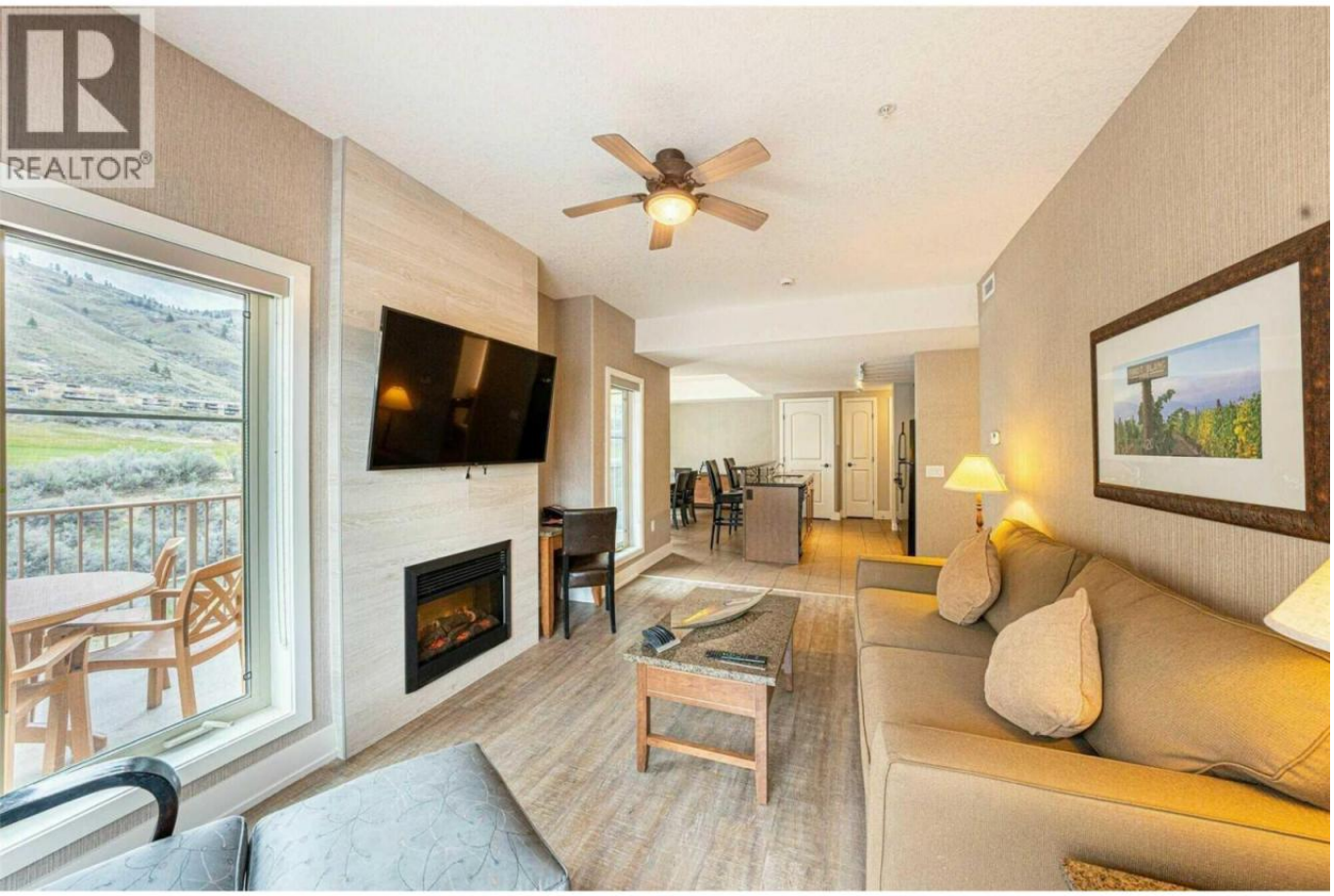

1200 Rancher Creek Road 328C Osoyoos British Columbia

$83,990

Own a 1/4 share of one of the most desirable suites at Spirit Ridge Resort, part of Hyatt's prestigious Unbound Collection. This stunning two-bedroom Executive Penthouse, Unit 328, occupies a prime top-floor corner location overlooking Sonora Dunes Golf Course and Nk'Mip Desert Cultural Centre. Beautifully appointed, the suite features a king bed in the primary bedroom, a queen in the second, two ensuite bathrooms and a pull-out sofa. The spacious open-concept living area includes dining for eight, an office nook, a fully equipped granite kitchen, in-suite laundry and generous storage. Enjoy your morning coffee or afternoon wine on the private deck, with morning sunshine and welcome afternoon shade. Experience resort living in Canada's desert wine country, with swimming pools, hot tubs, fitness facilities, dining, golf, wineries and access to Osoyoos Lake. Fractional ownership offers an affordable way to enjoy this exceptional destination, with the opportunity to participate in the resort rental program or exchange eligible vacation time through Interval International for stays at participating resorts worldwide, subject to membership and program requirements. Enjoy the sunshine, wineries, golf and relaxed lifestyle that make Spirit Ridge such a special place to own. Prepaid Crown lease on Indigenous land, not freehold strata. HOA fees apply. (id:6769)

Bedroom 13' x 10'
Partial ensuite bathroom Measurements not available
4pc Ensuite bath Measurements not available
Primary Bedroom 12' x 10'
Dining room 9' x 9'
Living room 15' x 10'
Kitchen 11' x 9'

Listing Presented By:

Originally Listed by:
eXp Realty

Royal LePage

#4002 - 2271 Harvey Ave ,
Kelowna, BC,

Phone: (250) 860-1100
lorneayers@royallepage.ca

The property information on this website is derived from the Canadian Real Estate Association''s Data Distribution Facility (DDF®). DDF® references real estate listings held by various brokerage firms and franchisees. The accuracy of information is not guaranteed and should be independently verified. The trademarks REALTOR®, REALTORS® and the REALTOR® logo are controlled by The Canadian Real Estate Association (CREA) and identify real estate professionals who are members of CREA. The trademarks MLS®, Multiple Listing Service® and the associated logos are owned by CREA and identify the quality of services provided by real estate professionals who are members of CREA.