

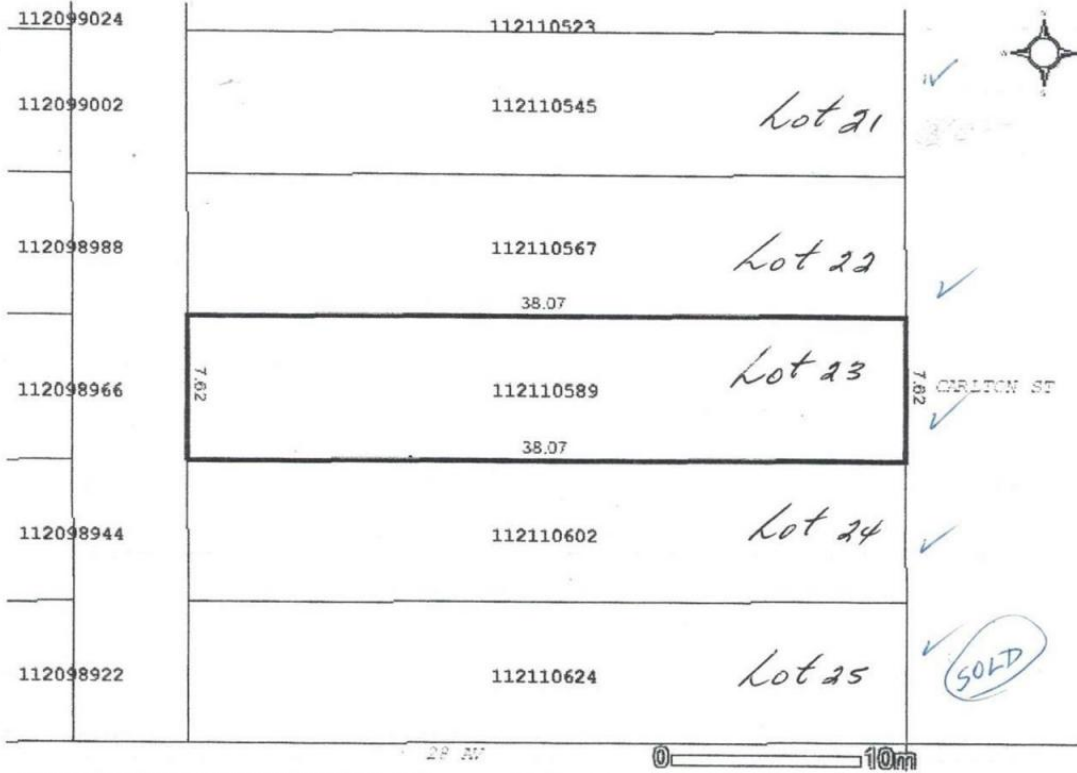

Surface Parcel Number: 112110589
 LLD: Lot 23-Blk/Par 38 | Plan AY270 Ext 0
 Parcel Class Code: Parcel (Generic)
 Area: 0.029 hectares (0.07 acres)
 Request Date: 10-Feb-2014 11:22:01 o'clock PM CST



DISCLAIMER: THIS IS NOT A PLAN OF SURVEY. It is a consolidation of plans to assist in identifying the location, size and shape of a parcel in relation to other parcels. Parcel boundaries and area may have been adjusted to fit with adjacent parcels. To determine actual boundaries, dimensions, or area of a parcel, consult the original plan.

Regina Saskatchewan

\$48,000

FOUR 25' x 125' undeveloped residential lots in Devonia Park or Phase IV of West Harbour Landing. Devonia Park is a quarter section of land originally subdivided into 1,400 lots in 1912. Investment opportunity only at this time with potential to build on in the future. Brokerage sign at the corner of Campbell Street and Parliament Avenue. GST may apply to the sale price. More information in the "West Harbour Landing Neighborhood Planning Report". There will be other costs once the land is developed. (id:6769)

Listing Presented By:



Originally Listed by:
Global Direct Realty Inc.

<http://www.shirleymacfarlane.com/>



Royal

LePage

#4002 - 2271 Harvey Ave.,
Kelowna, BC,

Phone: (250) 860-1100
lorneayers@royallepage.ca