

SCHDULE "A"

PLAN No. \_\_\_\_\_  
 DATED AND REGISTERED \_\_\_\_\_  
 ON \_\_\_\_\_  
 INSTRUMENT No. \_\_\_\_\_  
 A.D. KRISTMAR N.A.L.S.D.

**PLAN**  
 SHOWING A SURVEY OF SUBDIVISION  
 OF  
 LOT 6, BLK. 8, PLAN 4990 U.  
 WITHIN  
 S.W.1/4 SEC.7, TWP.53, RGE.24, W.4 M.  
**EDMONTON**  
**ALBERTA**  
**2023**

SCALE 1:500

**LEGEND**

- ALBERTA SURVEY CONTROL MARKERS ARE SHOWN THIS
- STATIONARY IRON SURVEY PEGS ARE SHOWN THIS
- STATIONARY IRON SURVEY PEGS PLACED AND MARKED THIS SHOWN THIS
- CONTAINED AND BE OPENED AND RECLOSED PROPERLY
- BOUNDARIES AND DIMENSIONS ARE SHOWN AND ARE DERIVED FROM A LINE
- BEFORE A.L.S.D. UNDER S.A.L.S.D. 1003
- AND ARE SHOWN ON
- ADJACENT LOT(S) / DATA
- ON THESE PAGES
- ADJACENT LOT(S) / DATA
- ON THESE PAGES
- THE LAND REFERRED TO BY THIS PLAN IS SHOWN THIS
- THE AREA OF INTEREST OF THE LAND REFERRED TO BY THIS PLAN IS SHOWN THIS

SCALE TO BE OBSERVED AS SHOWN THIS

A.L.S. ALBERTA SURVEY CONTROL MARKERS  
 B.M.P. BOUNDARY MARKER PLACED AND MARKED THIS  
 A.L.S.D. ALBERTA SURVEY CONTROL MARKERS  
 P. PLAN  
 S.A.L.S.D. SURVEY OF SUBDIVISION PLAN  
 S.D. SURVEY OF SUBDIVISION PLAN  
 S.L. SURVEY OF SUBDIVISION PLAN  
 S.M. SURVEY OF SUBDIVISION PLAN  
 S.P. SURVEY OF SUBDIVISION PLAN

**SURVEYOR**  
 NAME: H.A. KRISTMAR, A.L.S.D.  
 DATE OF SURVEY: 2023.04.10  
 IN ACCORDANCE WITH THE PROVISIONS OF THE SURVEY ACT

**REGISTERED OWNERS**  
 SURVEYOR ONLY

**SUBDIVISION AUTHORITY**  
 NAME: THE CITY OF EDMONTON  
 PLAN No.: 4990 U-23

DATE OF: DA HAGEN SURVEYS (1992) LTD. 2023.04.10  
 DRAWN BY: DA HAGEN SURVEYS (1992) LTD. 2023.04.10

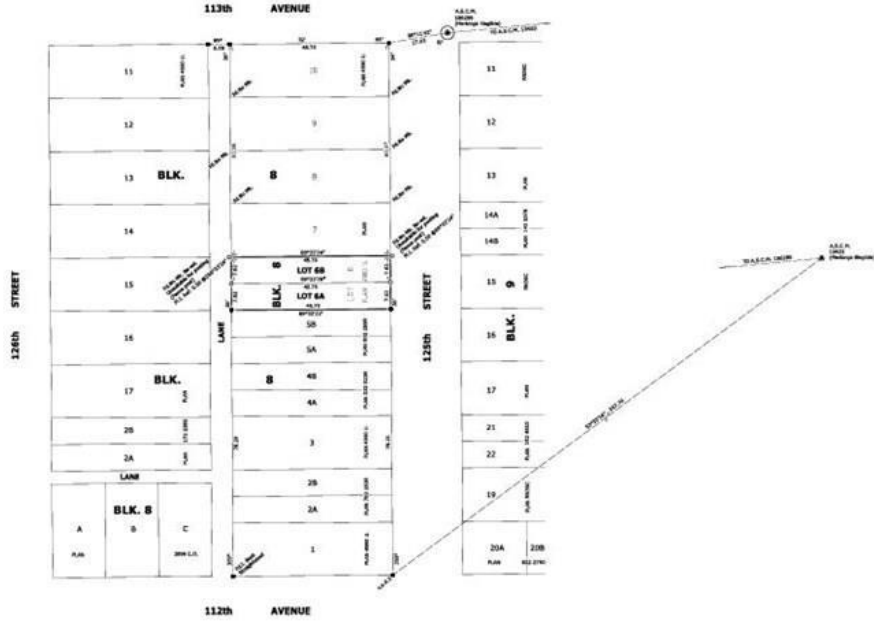

# 11228 125 Street Edmonton AB

\$199,900

One of the finest neighborhood in Edmonton, LOT size 25 x 150 in INGLEWOOD area, This is un-serviced LOT, Taxes have not been assessed yet. Seller do have 3 Story house plan that can be bought with the lot.

Listing Presented By:  
  
 Originally Listed by:  
 Century 21 Signature Realty  
 sandhugarry@hotmail.com



**RE/MAX Real Estate**  
 129 Mountain Ash Drive ,  
 Wetaskiwin, AB,  
 Phone: 780-361-9215  
 rsplant@telus.net