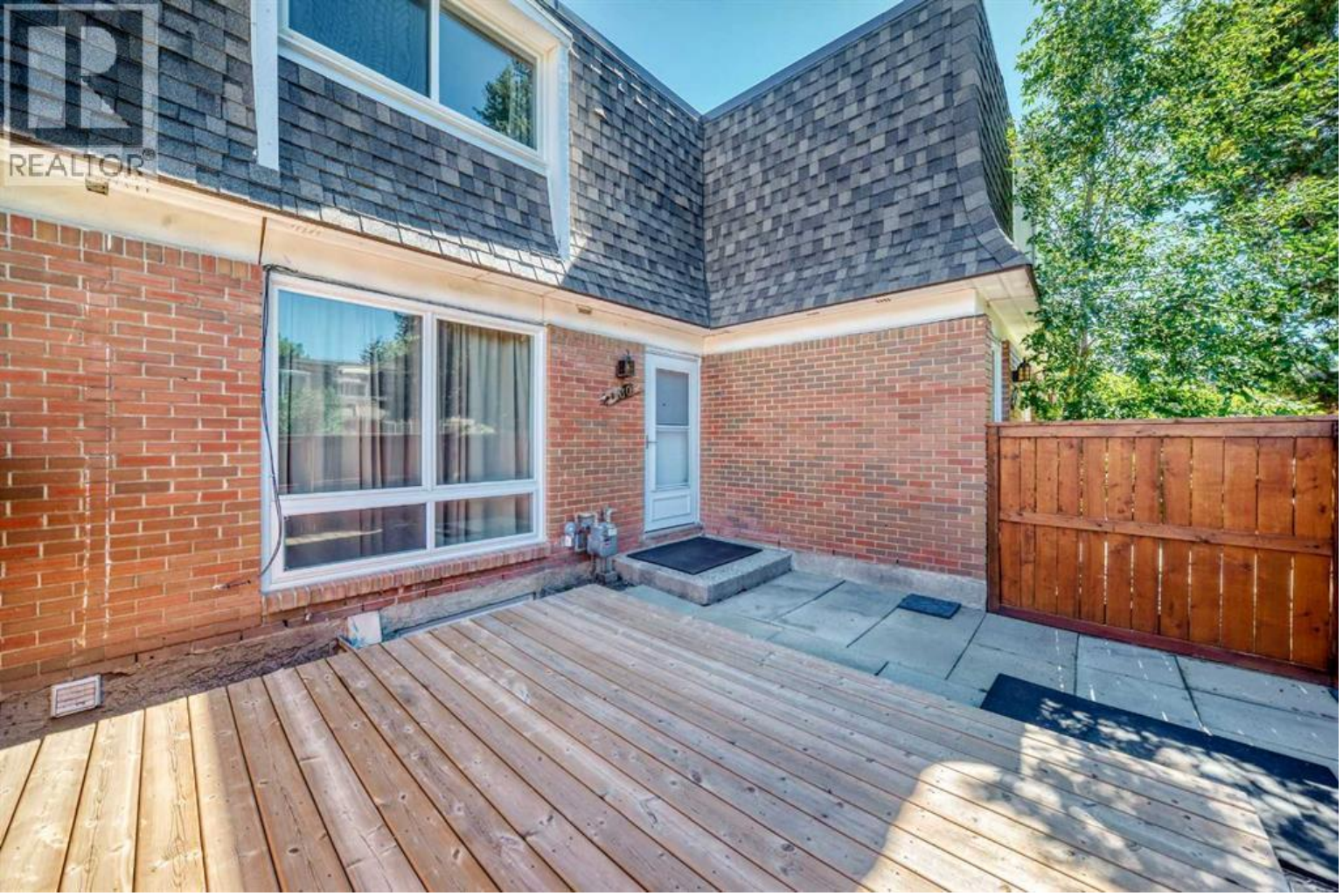

330 Canterbury Drive Calgary Alberta

$299,800

A great opportunity in Canyon Meadows at an attractive price. This 2-bedroom townhouse offers a bright, practical layout, good-sized rooms, a private fenced patio and plenty of potential.The main floor features a spacious living room with large windows and newer-style flooring, a separate dining area and a functional kitchen with plenty of cabinet and counter space; ample storage completes the main level.Upstairs are two generous bedrooms, including a large primary bedroom with excellent closet space. The second bedroom is also a good size, and a full 4-piece bathroom serves the upper level.The basement is undeveloped but offers a large open area for storage, a workshop, home gym or future development, along with the laundry and mechanical area.Outside, the private fenced patio provides a great place to sit, barbecue or enjoy some outdoor space. The complex also offers excellent amenities including an outdoor swimming pool, tennis and basketball courts, green space, assigned parking and visitor parking.The location is very convenient, with easy access to the C-Train, Southcentre Mall, schools, Costco, Fish Creek Park and major transportation routes. Very good value for a first-time buyer, investor or someone looking for an affordable home they can improve over time. (id:6769)

Other 3.58 Ft x 18.00 Ft
Kitchen 12.25 Ft x 10.33 Ft
Dining room 11.42 Ft x 6.50 Ft
Living room 10.75 Ft x 13.25 Ft

Primary Bedroom 12.00 Ft x 14.83 Ft
Bedroom 9.92 Ft x 10.42 Ft
4pc Bathroom .00 Ft x .00 Ft

Listing Presented By:

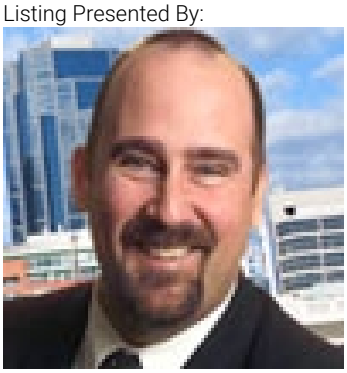

Originally Listed by:
RE/MAX Realty Professionals

http://www.calgaryhomesales.com/

RE/MAX Realty Professionals

#10, 6020 - 1A ST SW , Calgary, AB,

Phone: 403-259-4141
darylcarlson@shaw.ca

The property information on this website is derived from the Canadian Real Estate Association''s Data Distribution Facility (DDF®). DDF® references real estate listings held by various brokerage firms and franchisees. The accuracy of information is not guaranteed and should be independently verified. The trademarks REALTOR®, REALTORS® and the REALTOR® logo are controlled by The Canadian Real Estate Association (CREA) and identify real estate professionals who are members of CREA. The trademarks MLS®, Multiple Listing Service® and the associated logos are owned by CREA and identify the quality of services provided by real estate professionals who are members of CREA.