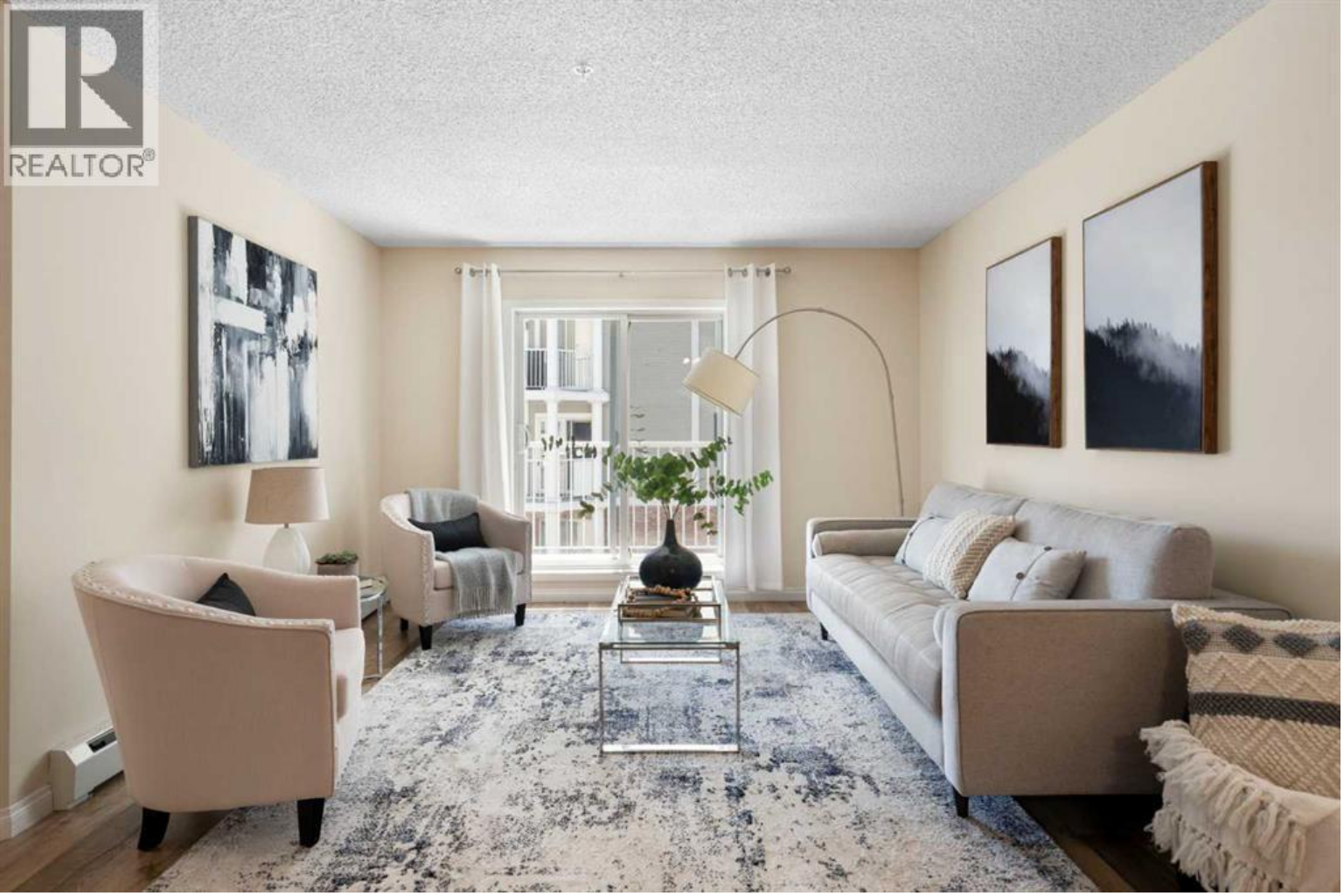

69 Country Village Manor Calgary Alberta

$269,900

Start your morning with a walk around the pond, then come home to a condo where your desk has its own spot and the second bedroom is still yours to use. At Lighthouse Landing in Country Hills Village, this 838 sq. ft. home places TWO BEDROOMS on opposite sides of the living room, with TWO FULL BATHROOMS, a work nook near the entrance and TITLED UNDERGROUND PARKING.The kitchen opens to a dining area with room for a table, so you can pull up a stool at the raised breakfast bar for a quick coffee or have friends over for dinner. Newer cabinetry, stainless steel appliances and a tiled backsplash complement the updated vinyl plank flooring. The living room opens directly onto a covered balcony with a gas line for your barbecue.The primary bedroom has a walk-in closet and a private four-piece ensuite. Across the living room, the second bedroom sits beside the other full bathroom, a layout that gives overnight guests or roommates a space of their own. Fresh paint and new bedroom carpet make settling in easy. In-suite laundry, a storage locker and a heated underground parking stall take care of the everyday essentials.Pond-side paths are just steps from the building, with Superstore, restaurants, Vivo and Landmark Cinemas nearby. Transit and connections to Deerfoot and Stoney Trail make it easy to get around the city. (id:6769)

4pc Bathroom 7.75 Ft x 4.92 Ft
4pc Bathroom 7.92 Ft x 4.92 Ft
Bedroom 11.25 Ft x 10.00 Ft
Dining room 13.42 Ft x 10.33 Ft
Foyer 5.08 Ft x 10.25 Ft
Kitchen 8.00 Ft x 8.25 Ft
Living room 11.58 Ft x 11.92 Ft
Primary Bedroom 11.75 Ft x 10.92 Ft

Listing Presented By:

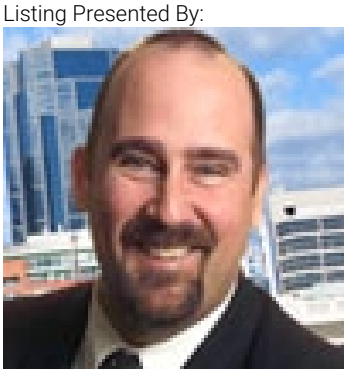

Originally Listed by:
The Real Estate District

http://homesalecalgary.ca/

RE/MAX Realty Professionals

#10, 6020 - 1A ST SW , Calgary, AB,

Phone: 403-259-4141
darylcarlson@shaw.ca

The property information on this website is derived from the Canadian Real Estate Association''s Data Distribution Facility (DDF®). DDF® references real estate listings held by various brokerage firms and franchisees. The accuracy of information is not guaranteed and should be independently verified. The trademarks REALTOR®, REALTORS® and the REALTOR® logo are controlled by The Canadian Real Estate Association (CREA) and identify real estate professionals who are members of CREA. The trademarks MLS®, Multiple Listing Service® and the associated logos are owned by CREA and identify the quality of services provided by real estate professionals who are members of CREA.