

Lead to Supplements please

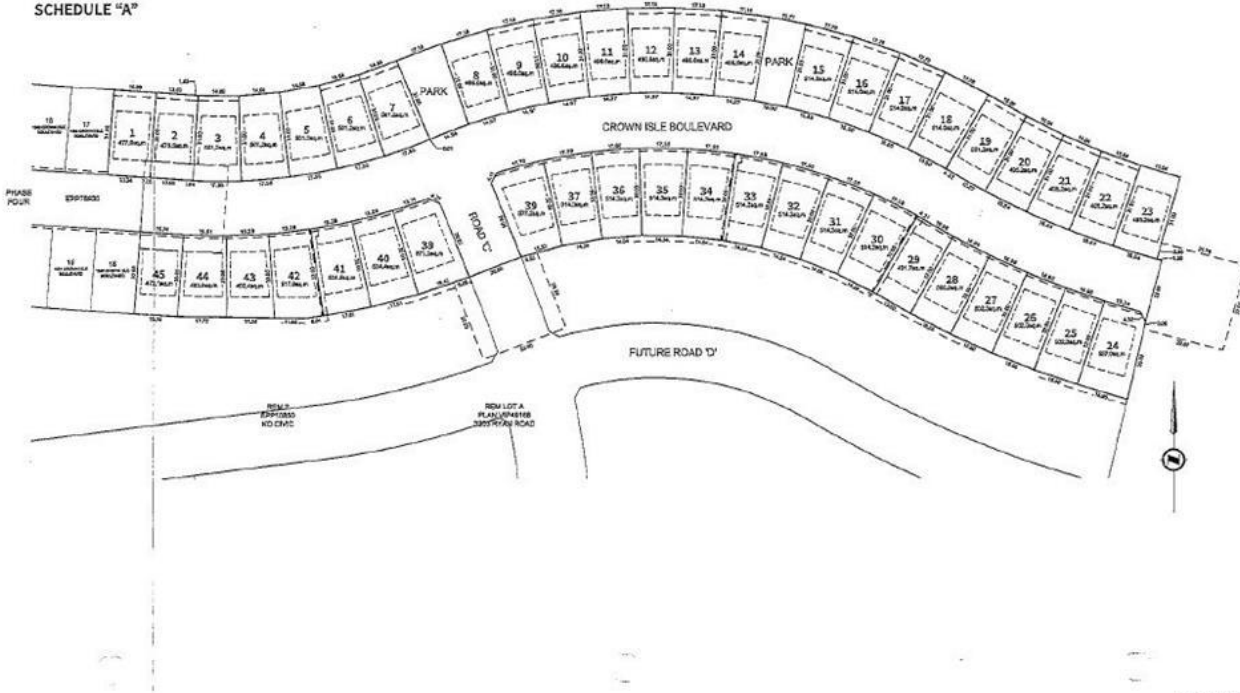

PROPOSED SUBDIVISION PLAN
THE RISE Phase V
SCHEDULE "A"

Date _____
Buyer
Seller



MLS#993073

27 Crown Isle Blvd Courtenay BC

\$369,900

Build your home here and choose your own builder. Views of the Coast Mountains and Beaver Meadows Farm. Lots of walking and strolling, Central location to Crown Isle Golf Course & restaurant, Costco and Home Depot.

Listing Presented By:



Originally Listed by:
Royal LePage-Comox Valley (CV)

gregghart@royallepage.ca



RE/MAX Ocean Pacific Realty

2230A Cliffe Ave., Courtenay, BC,
V9N 2L4

Phone: 250-702-5950
Fax:
corony@shaw.ca