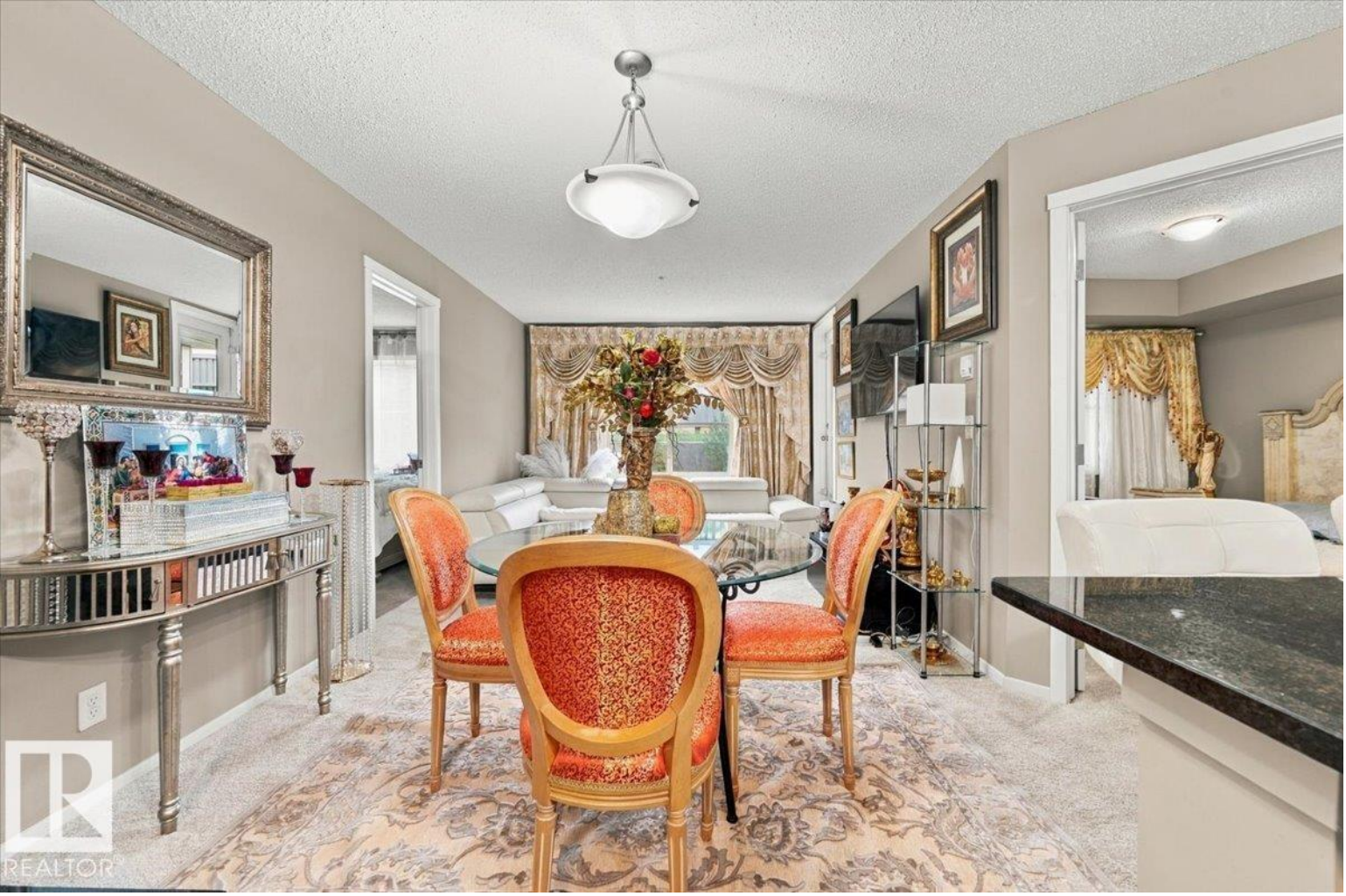

Edmonton Alberta

$214,900

Condo living at its best. Affordable Luxury! This impeccably maintained 2-bedroom, 2-bathroom main-floor residence pairs refined style with effortless comfort. Spacious living room, which opens onto a patio and flows into the kitchen and dining area, a setting made for both quiet evenings and gracious entertaining. The primary retreat has its own 4-piece ensuite, Thoughtful updates include brand-new carpet in the living room and primary bedroom and new flooring in the ensuite. There is an elegant den currently styled as a dressing room, offers versatile space to suit your lifestyle. All appliances are included, along with in-suite laundry and titled underground parking. You're just minutes from Anthony Henday, with shopping and parks close by. (id:6769)

Living room 3.21 m X 3.13 m
Dining room 3.19 m X 2.02 m
Kitchen 2.77 m X 2.42 m

Primary Bedroom 3.24 m X 3.02 m
Bedroom 2 2.75 m X 2.74 m

Listing Presented By:



Originally Listed by:
REMAX River City

http://www.loidahomes.ca/

RE/MAX River City

13120 St Albert Trail NW,
Edmonton, AB, T5L4P6

Phone: 780-982-1119
ahmadsai@remax.net

The property information on this website is derived from the Canadian Real Estate Association''s Data Distribution Facility (DDF®). DDF® references real estate listings held by various brokerage firms and franchisees. The accuracy of information is not guaranteed and should be independently verified. The trademarks REALTOR®, REALTORS® and the REALTOR® logo are controlled by The Canadian Real Estate Association (CREA) and identify real estate professionals who are members of CREA. The trademarks MLS®, Multiple Listing Service® and the associated logos are owned by CREA and identify the quality of services provided by real estate professionals who are members of CREA.