

"PURCHASE OF THIS DRAWING STRICTLY GRANTS YOU THE PERMISSION TO CONSTRUCT THIS HOUSE ONLY AT THE ADDRESS IT IS SPECIFIED FOR. IT IS STRICTLY PROHIBITED TO REPLICATE, DUPLICATE, OR REUSE THE DRAWING FOR ANY OTHER PROPERTIES, INCLUDING ADDITIONAL ONES THAT MAY BE SIMILAR. ANY REPRODUCTION OF THIS DRAWING FOR THE ADDRESS IT WAS NOT INTENDED FOR IS A COPYRIGHT INFRINGEMENT"

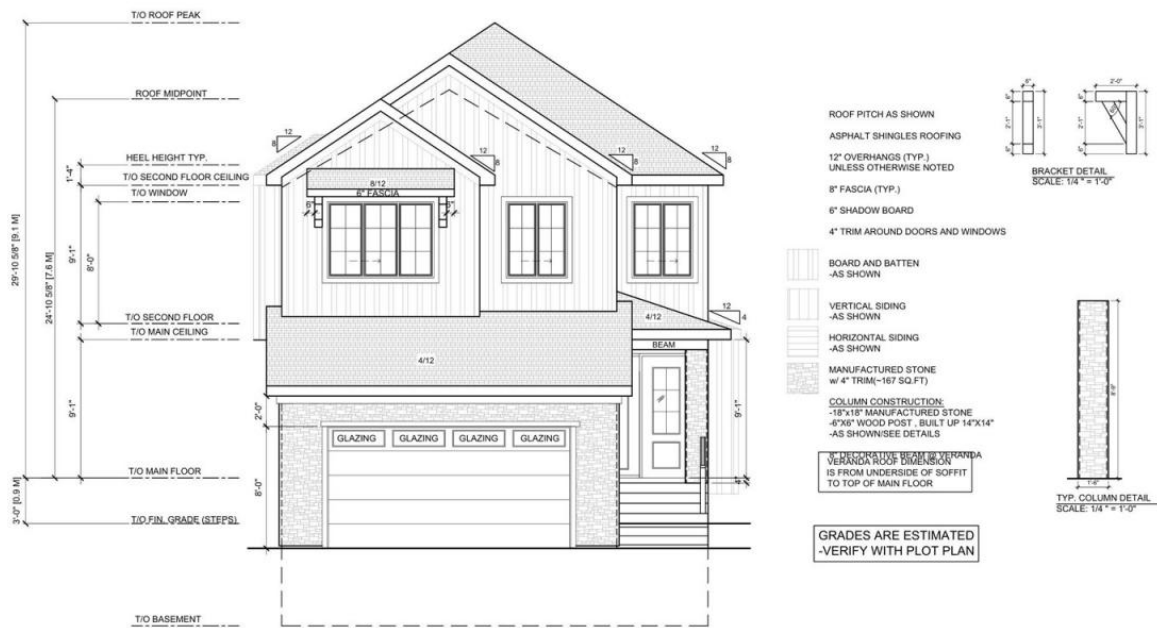

CLIENT: DRAWING TITLE: FLOOR AREA INFO: SUBDIVISION: CAMBRIAN DATE STARTED: 02-28-2024 JOB #: 4210

# Sherwood Park Alberta

## \$759,325

Welcome to the VALENTINE floor plan--where striking design meets smart functionality. With a beautifully upgraded farmhouse exterior and 2,399 sq ft of thoughtfully crafted space, this home is truly breathtaking. Inside, you'll find a front-facing bonus room that floods with natural light, two spacious secondary bedrooms connected by a stylish Jack and Jill bathroom, and a seamless upstairs laundry room for everyday ease. The main floor offers a versatile den or home office, perfect for remote work or quiet study. Every detail has been designed with comfort and style in mind, making this home a standout choice in today's market. Home is under construction and at this phase allows for custom interior finishes and selections to be discussed. (id:6769)

Primary Bedroom Measurements not available Bedroom 3 Measurements not available  
Bedroom 2 Measurements not available

Listing Presented By:



Originally Listed by:  
Exp Realty



RE/MAX River City

13120 St Albert Trail NW,  
Edmonton, AB, T5L4P6

Phone: 780-982-1119  
ahmadsai@remax.net