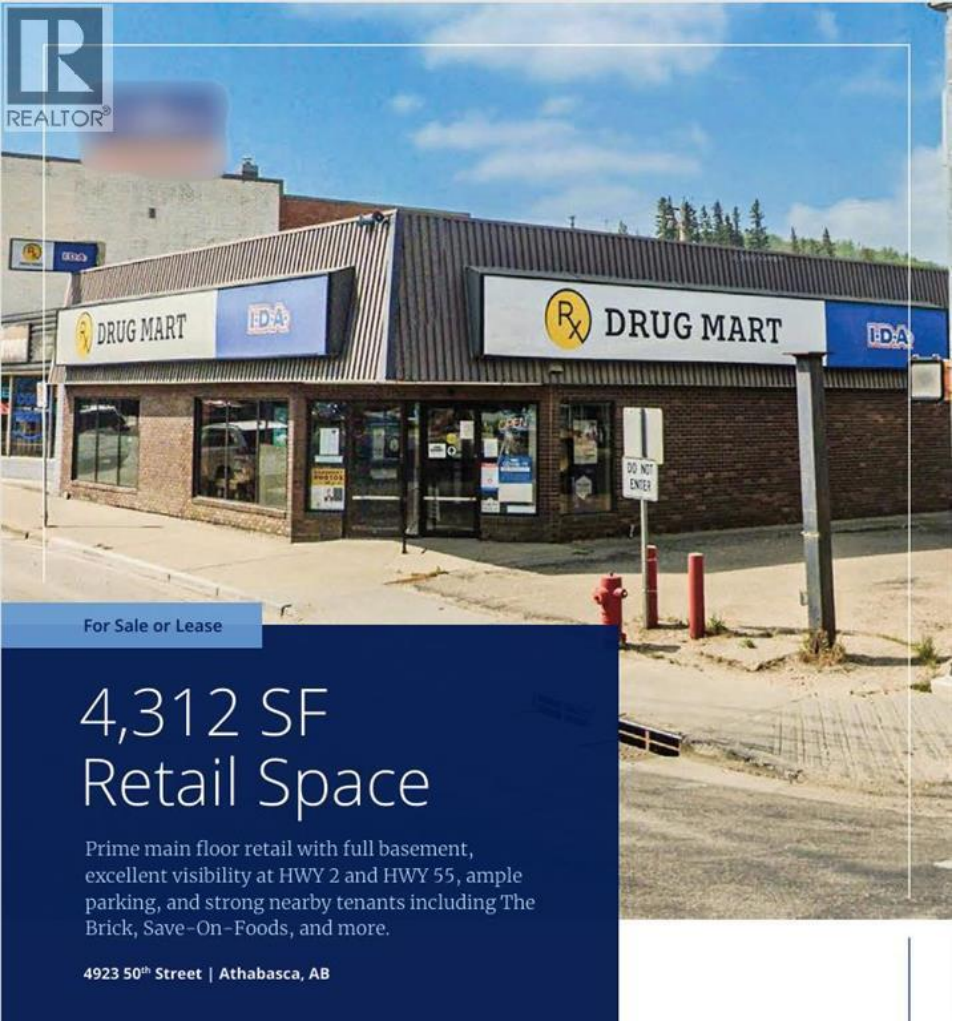

4923 50 Street Athabasca Alberta

$1,100,000

Prime main floor retail with full basement, excellent visibility at HWY 2 and HWY 55, ample parking, and strong nearby tenants including The Brick, Save-On-Foods, and more. (id:6769)

Listing Presented By:



Originally Listed by:
Honestdoor Inc.

https://www.honestdoor.com/

RE/MAX River City

13120 St Albert Trail NW,
Edmonton, AB, T5L4P6

Phone: 780-982-1119
ahmadsai@remax.net

The property information on this website is derived from the Canadian Real Estate Association''s Data Distribution Facility (DDF®). DDF® references real estate listings held by various brokerage firms and franchisees. The accuracy of information is not guaranteed and should be independently verified. The trademarks REALTOR®, REALTORS® and the REALTOR® logo are controlled by The Canadian Real Estate Association (CREA) and identify real estate professionals who are members of CREA. The trademarks MLS®, Multiple Listing Service® and the associated logos are owned by CREA and identify the quality of services provided by real estate professionals who are members of CREA.