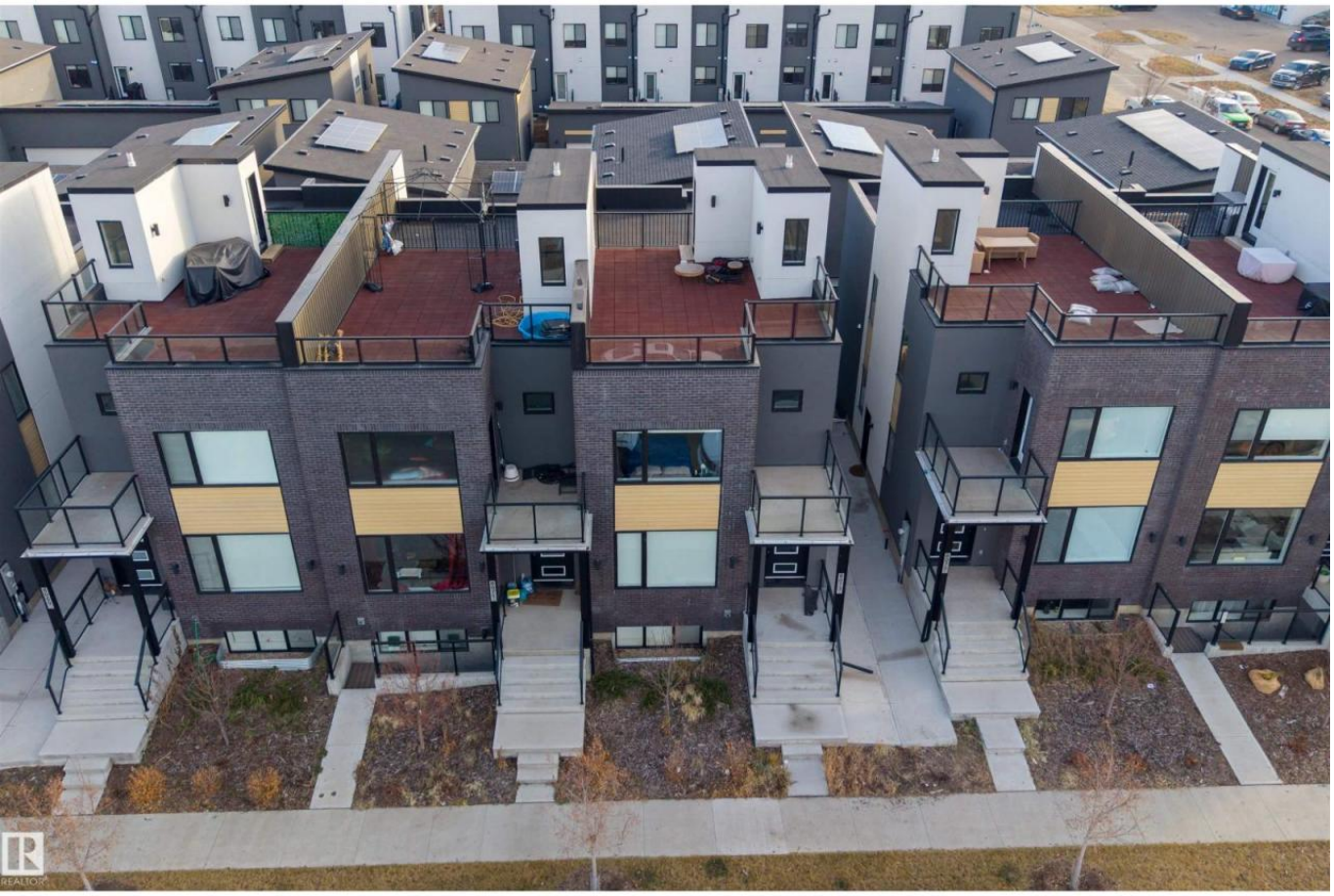

Edmonton Alberta

$825,000

Welcome to Blatchford, one of North America's largest planned carbon-neutral communities, set on the former City Centre Airport lands just minutes from downtown Edmonton. Homes here run on the City's award-winning geothermal district energy system for heating, cooling and hot water, and this property adds rooftop solar. Inside, a 3-bedroom, 2.5-bath main home offers an open-concept kitchen and living area, a separate dining space, a spacious primary bedroom and a private rooftop patio looking toward the downtown skyline. A 2-bedroom basement suite and a 2-bedroom garage suite complete the property, all fully leased. The new NAIT/Blatchford Market LRT station is a short walk away, putting downtown and MacEwan University just minutes from home. NAIT is right next door, with Kingsway Mall and the Royal Alexandra Hospital close by. Elementary and junior high schools are nearby, and planned retail development at Blatchford Market will bring shops within walking distance of your front door. (id:6769)

Bedroom 4 2.39 m X 3.87 m
Bedroom 5 2.88 m X 3.16 m
Second Kitchen 4.43 m X 2.69 m
Recreation room 3.26 m X 4.29 m
Living room 5.7 m X 5.26 m
Dining room 3.55 m X 3.98 m
Kitchen 4.34 m X 3.25 m
Primary Bedroom 3.58 m X 3.54 m
Bedroom 2 2.78 m X 4.05 m
Bedroom 3 2.79 m X 3.5 m
Bedroom 6 2.91 m X 2.78 m
Additional bedroom 2.7 m X 2.82 m

Listing Presented By:



Originally Listed by:
Exp Realty

RE/MAX River City

13120 St Albert Trail NW,
Edmonton, AB, T5L4P6

Phone: 780-982-1119
ahmadsai@remax.net

The property information on this website is derived from the Canadian Real Estate Association''s Data Distribution Facility (DDF®). DDF® references real estate listings held by various brokerage firms and franchisees. The accuracy of information is not guaranteed and should be independently verified. The trademarks REALTOR®, REALTORS® and the REALTOR® logo are controlled by The Canadian Real Estate Association (CREA) and identify real estate professionals who are members of CREA. The trademarks MLS®, Multiple Listing Service® and the associated logos are owned by CREA and identify the quality of services provided by real estate professionals who are members of CREA.