

SCHDULE "A"

PLAN No. _____
 DATED AND REGISTERED ON _____
 INSTRUMENT No. _____
 A.D. KRISTMAR N.A.L.S.D.

PLAN
 SHOWING A SURVEY OF SUBDIVISION
 OF
 LOT 6, BLK. 8, PLAN 4990 U.
 WITHIN
 S.W.1/4 SEC.7, TWP.53, RGE.24, W.4 M.
EDMONTON
ALBERTA
2023

SCALE 1:500

LEGEND

- ALBERTA SURVEY CONTROL MARKERS ARE SHOWN THIS
- STATIONARY MARKS SHOWN HERE TO BE SHOWN THIS
- STATIONARY MARK QUALITY PLACED AND MARKED THIS SHOWN THIS
- CONTAINED AND SHOWN AND ACCORDING THEREBY
- BOUNDARY AND DIMENSIONS AND AREA ARE SHOWN FROM A LINE
- BEHIND A.L.S.D. MARKS & A.L.S.D. MARKS
- AND ARE SHOWN ON
- ADVERSE INTERESTS (IF ANY)
- AND INTERESTS
- ADVERSE INTERESTS (IF ANY) SHOWN THIS
- AND INTERESTS
- THE LAND SHOWN HEREIN IS OWNED BY
- THE HEIR OR SUCCESSORS OF THE LAND SHOWN HEREIN

LAND TO BE SUBDIVIDED IS SHOWN THIS

SURVEYOR
 NAME: A.D. KRISTMAR, A.L.S.D.
 DATE OF SURVEY: 2023.04.10
 IN ACCORDANCE WITH THE PROVISIONS OF THE SURVEY ACT.

REGISTERED OWNERS
 SURVEYOR'S NAME

SUBDIVISION AUTHORITY
 NAME: THE CITY OF EDMONTON
 PROJECT NO.: 2023-01-01

DATE BY: DA
 DRAWN BY: DA

HAGEN SURVEYS (1992) LTD.
 10000 104th Street, Edmonton, Alberta T5H 2G9

REG. NO. 2000-0001

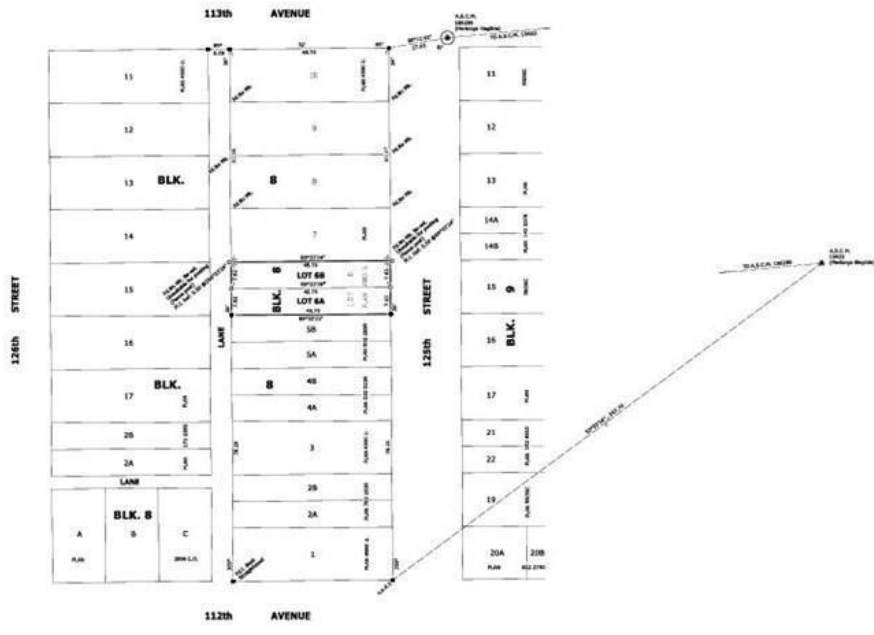

Edmonton Alberta

\$199,900

One of the finest neighborhood in Edmonton, LOT size 25 x 150 in INGLEWOOD area, This is un-serviced LOT, Taxes have not been assessed yet. Seller do have 3 Story house plan that can be bought with the lot. (id:6769)

Listing Presented By:



Originally Listed by:
 Century 21 Signature Realty

RE/MAX ELITE

RE/MAX Elite

Phone: 780-406-4000
 Fax:
 executive@eliterealestate.ca