



62 AVE 2647 Rural Leduc County AB

\$739,900

Welcome to this stunning property that perfectly blends elegance, functionality & modern living!! 2600 SQ.FT, Built on a REGULAR - 28 POCKET LOT, boasting a spacious layout with 5 BEDROOMS, with TWO LIVING AREAS and a BONUS ROOM. Includes a luxurious primary en-suite, and a MAIN FLOOR FULL BATH & BEDROOM. This home features an OPEN-TO-ABOVE design, with lots of windows and good ventilation. 9 ft CEILING ON ALL FLOORS, 8 ft. ALL DOORS, Herringbone vinyl flooring, SPICE KITCHEN WITH WINDOW, CONCRETE SIDEWALK WITH SEPARATE ENTRANCE TO THE BASEMENT

Listing Presented By:

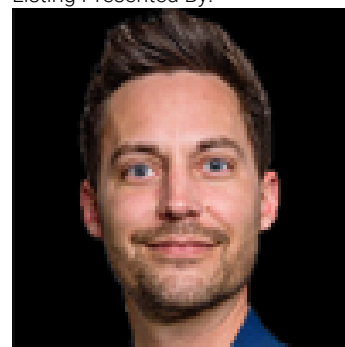

Originally Listed by:
Initia Real Estate

mickeyd.realestate@gmail.com

RE/MAX ELITE

RE/MAX Elite Sherwood Park

#116, 150 Chippewa Rd,
Edmonton, Alberta,

Phone: 780-984-9399

Fax:

steveleddy@hotmail.com