

665 Cook Road 103 Kelowna British Columbia

\$899,000

SWEET fully detached 3BD/2.5BA OPEN CONCEPT home in SOMERVILLE CORNER with rare BONUS RM over GARAGE! UPDATES INCLUDE: NEW FURNACE 2022 and HW TANK 2017, SYNLAWN in backyard, brand NEW LAMINATE FLOORING, SS LG REFRIGERATOR, BOSCH D/W, PANASONIC MICROWAVE, and CHARCOAL GREY SAMSUNG W/D as well as new pulls on all white cabinets and CUSTOM CLOSETS in PRIMARY & LAUNDRY RM. This complex is renowned for low strata fees, extremely low RV/ Boat Parking, your own PRIVATE BACKYARD and a lovely community surrounding a tranquil park. Minutes from Hotels, Restaurants, Mission Creek Greenway, H20/ CNC and the BEACH! This won't last!!! (id:6769)

Other 20'0" x 11'3"

Other 5'8" x 4'10"

4pc Bathroom 7'11" x 7'3"

Bedroom 12'0" x 8'10"

Bedroom 10'7" x 12'0"

4pc Ensuite bath 5'10" x 7'8"

Primary Bedroom 10'0" x 11'3"

Foyer 5'11" x 4'5"

Laundry room 11'2" x 5'7"

1pc Bathroom 5'7" x 4'10"

Kitchen 10'11" x 11'6"

Dining room 12'10" x 11'2"

Living room 15'5" x 13'0"

Listing Presented By:

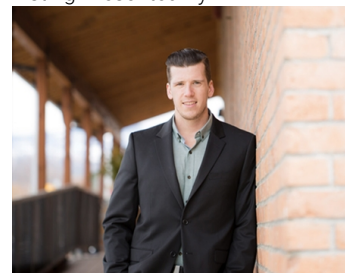

Originally Listed by:
Coldwell Banker Horizon Realty

<http://ellenchurchill.com/>

RE/MAX Kelowna

RE/MAX Kelowna

100-1553 Harvey Avenue,
Kelowna, BC, V1Y 6G1

Phone: 250-870-6145
dallas@remaxkelowna.com

The property information on this website is derived from the Canadian Real Estate Association's Data Distribution Facility (DDF®). DDF® references real estate listings held by various brokerage firms and franchisees. The accuracy of information is not guaranteed and should be independently verified. The trademarks REALTOR®, REALTORS® and the REALTOR® logo are controlled by The Canadian Real Estate Association (CREA) and identify real estate professionals who are members of CREA. The trademarks MLS®, Multiple Listing Service® and the associated logos are owned by CREA and identify the quality of services provided by real estate professionals who are members of CREA.