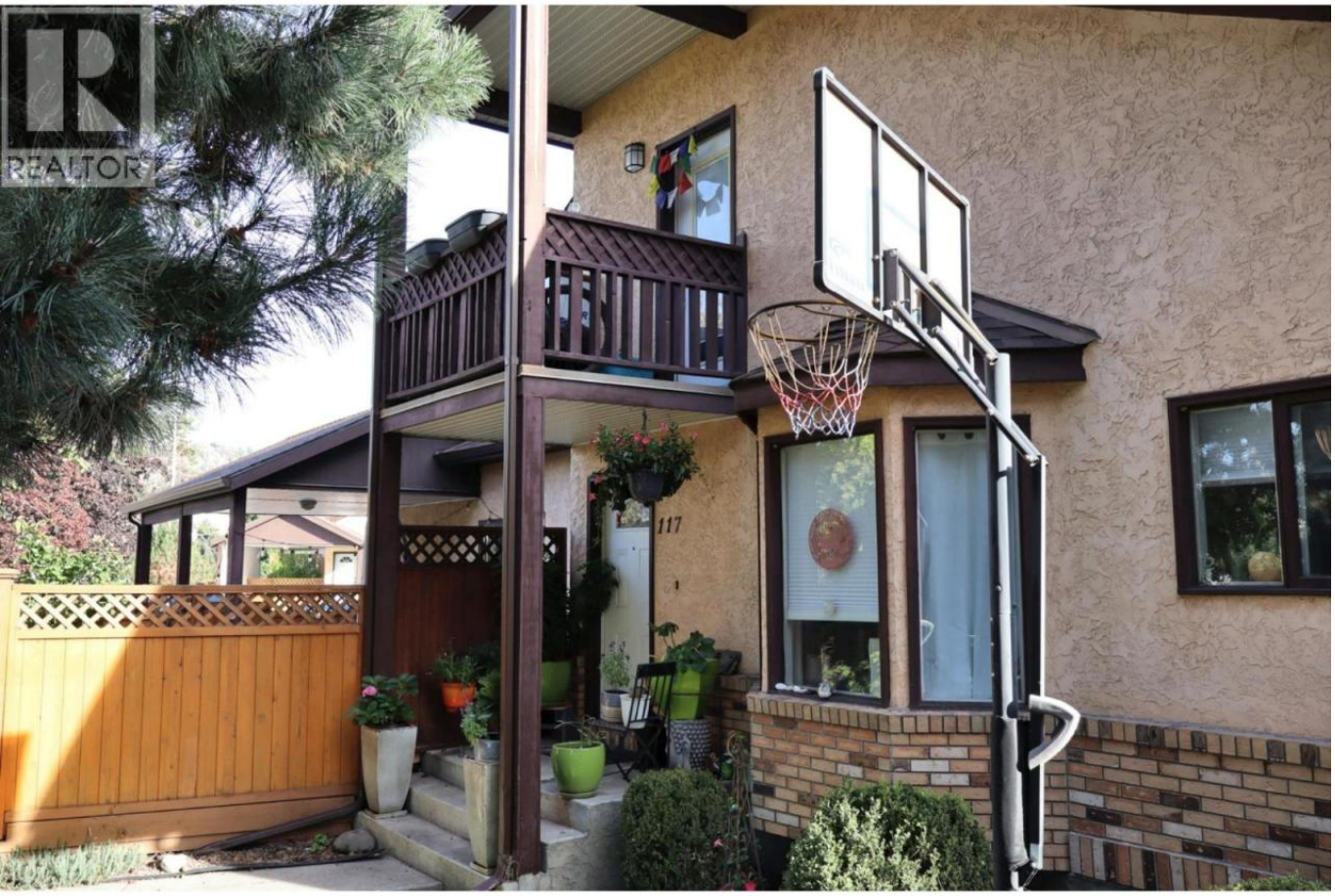

1855 Leckie Road 117 Kelowna British Columbia

$550,000

LOCATION, CONVENIENCE & PRIVACY! Welcome to this fantastic corner-unit property situated in one of Kelowna's most convenient and central locations! Directly across from the new Costco, this property offers exceptional accessibility to shopping, restaurants, schools, parks, public transit, and everyday amenities. Enjoy the added privacy and desirable positioning of a corner unit while still being just minutes from everything the city has to offer. Whether you're a first-time homebuyer, downsizer, or investor, this property presents an excellent opportunity to enjoy comfortable living in a highly convenient location. Don't miss your chance to own in the heart of Kelowna! (id:6769)

Primary Bedroom 15' x 12'
Full bathroom 11' x 5'
Den 9' x 8'
Bedroom 15' x 12'
Foyer 6' x 5'
Full bathroom 11' x 5'
Bedroom 13'6'' x 10'6''
Dining room 10' x 8'
Living room 15' x 12'
Kitchen 8' x 8'

Listing Presented By:

Originally Listed by:
Royal LePage Kelowna

RE/MAX Kelowna

RE/MAX Kelowna

100-1553 Harvey Avenue ,
Kelowna, BC, V1Y 6G1

Phone: 250-870-6145
dallas@remaxkelowna.com

The property information on this website is derived from the Canadian Real Estate Association''s Data Distribution Facility (DDF®). DDF® references real estate listings held by various brokerage firms and franchisees. The accuracy of information is not guaranteed and should be independently verified. The trademarks REALTOR®, REALTORS® and the REALTOR® logo are controlled by The Canadian Real Estate Association (CREA) and identify real estate professionals who are members of CREA. The trademarks MLS®, Multiple Listing Service® and the associated logos are owned by CREA and identify the quality of services provided by real estate professionals who are members of CREA.