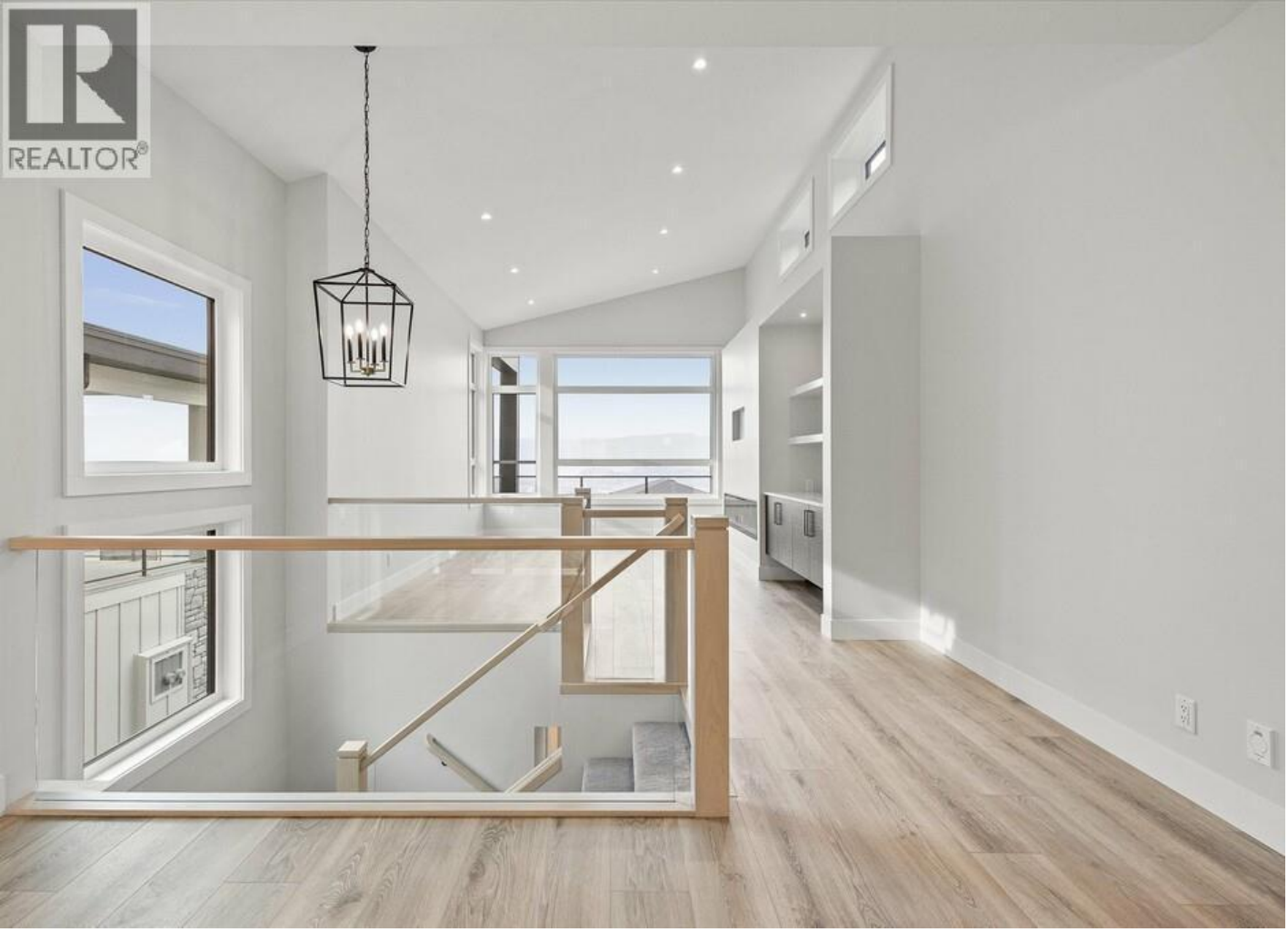

1221 Lone Pine Drive Kelowna British Columbia

$1,199,900

Carrington Homes, a local builder, proudly presents this stunning walk-up home in peaceful Lonepine Estates, offering breathtaking views and refined design throughout. Thoughtfully crafted for exceptional flow and elevated living, the home features soaring ceilings, expansive windows, and a striking glass-accent staircase that fills the space with natural light. The open-concept main level showcases seamless sightlines connecting the modern kitchen, dining, and living areas perfect for both everyday living and entertaining. The spa-inspired primary ensuite includes a freestanding tub, glass-enclosed tiled shower with multiple spray features, heated floors, dual floating vanities with under-cabinet lighting, and a private water closet. A self-contained 2-bedroom legal suite offers its own entrance, single garage, and patio. GST applicable. (id:6769)

Primary Bedroom 15'0'' x 13'8''
Living room 14'6'' x 21'5''
4pc Ensuite bath Measurements not available
Bedroom 11'2'' x 9'2''
Dining room 7'4'' x 13'0''
Kitchen 14'2'' x 17'8''
3pc Bathroom Measurements not available
Bedroom 10'2'' x 10'2''
Other 18'4'' x 21'0''

Other 9'3'' x 21'6''
Den 8'6'' x 11'7''
2pc Bathroom Measurements not available
Recreation room 15'6'' x 11'10''
Living room 15'9'' x 13'0''
Kitchen 10'0'' x 15'3''
Bedroom 9'0'' x 9'10''
3pc Bathroom Measurements not available
Bedroom 10'2'' x 10'2''

Listing Presented By:



Originally Listed by:
Bode Platform Inc

RE/MAX Kelowna

RE/MAX Kelowna

100-1553 Harvey Avenue ,
Kelowna, BC, V1Y 6G1

Phone: 250-870-6145
dallas@remaxkelowna.com

The property information on this website is derived from the Canadian Real Estate Association''s Data Distribution Facility (DDF®). DDF® references real estate listings held by various brokerage firms and franchisees. The accuracy of information is not guaranteed and should be independently verified. The trademarks REALTOR®, REALTORS® and the REALTOR® logo are controlled by The Canadian Real Estate Association (CREA) and identify real estate professionals who are members of CREA. The trademarks MLS®, Multiple Listing Service® and the associated logos are owned by CREA and identify the quality of services provided by real estate professionals who are members of CREA.