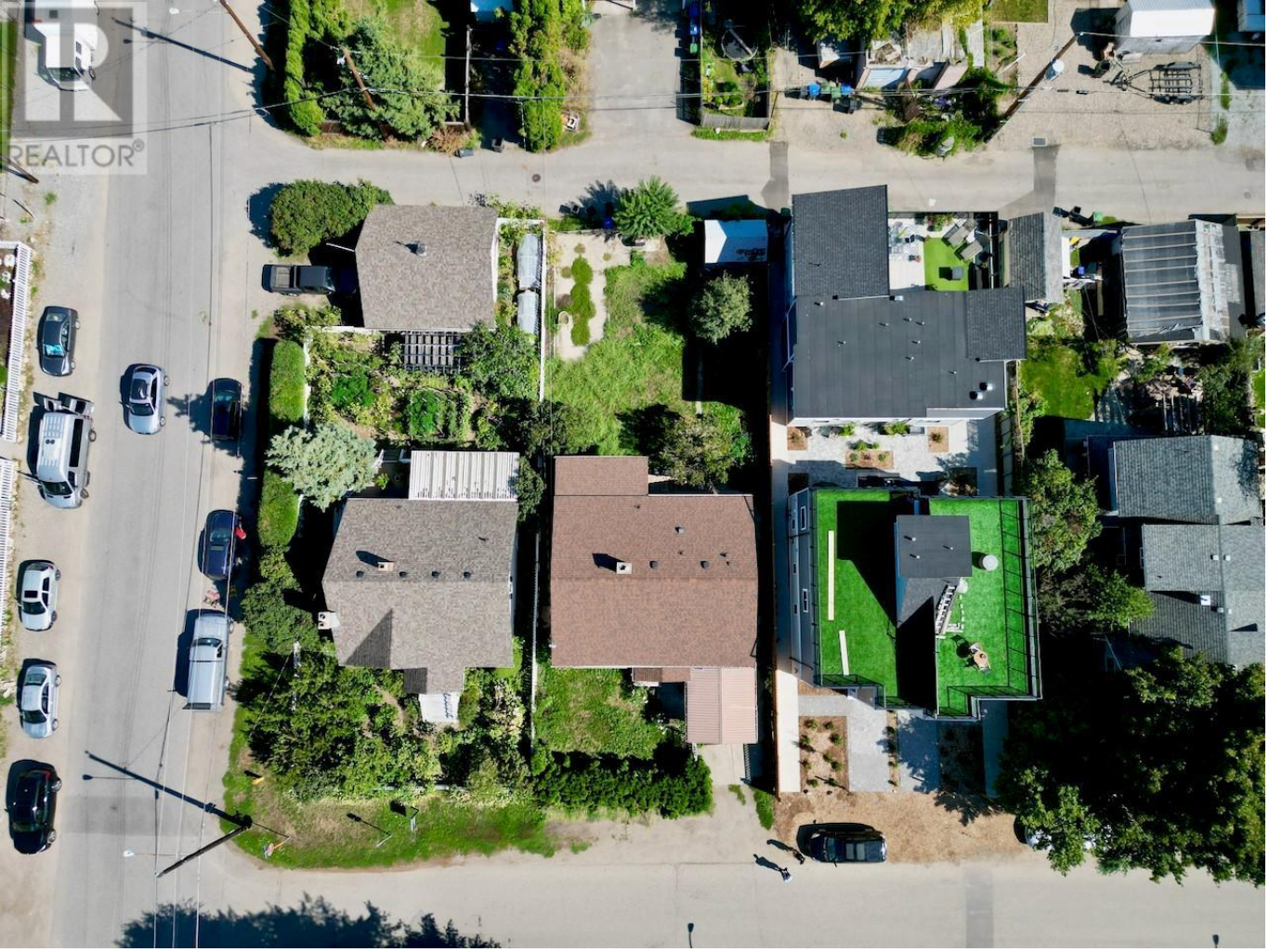

2161 Woodlawn Street Kelowna British Columbia

$1,050,000

Fantastic development property generating good rental while you finalize building plans. Zoned MF4 in a great Kelowna location minutes to Kelowna General Hospital, elementary schools, Okanagan Lake, and all amenities. Neighbouring property MLS 10317810 also listed for sale to make for a unique multi-family development lot. (id:6769)

Bedroom ' x '
Kitchen ' x '
Bedroom ' x '
Full bathroom ' x '
Family room ' x '

Full bathroom Measurements not available
Bedroom ' x '
Primary Bedroom ' x '
Living room ' x '
Kitchen ' x '

Listing Presented By:

Originally Listed by:
3 Percent Realty Inc.

http://www.3pr.ca/

RE/MAX Kelowna

RE/MAX Kelowna

100-1553 Harvey Avenue ,
Kelowna, BC, V1Y 6G1

Phone: 250-870-6145
dallas@remaxkelowna.com

The property information on this website is derived from the Canadian Real Estate Association''s Data Distribution Facility (DDF®). DDF® references real estate listings held by various brokerage firms and franchisees. The accuracy of information is not guaranteed and should be independently verified. The trademarks REALTOR®, REALTORS® and the REALTOR® logo are controlled by The Canadian Real Estate Association (CREA) and identify real estate professionals who are members of CREA. The trademarks MLS®, Multiple Listing Service® and the associated logos are owned by CREA and identify the quality of services provided by real estate professionals who are members of CREA.