

316 Whitman Road 15 Kelowna British Columbia

\$725,000

- 4pc Ensuite bath
- 4pc Bathroom
- Family room
- Bedroom
- Bedroom
- Primary Bedroom
- 2pc Bathroom
- Laundry room
- Kitchen
- Dining room
- Living room

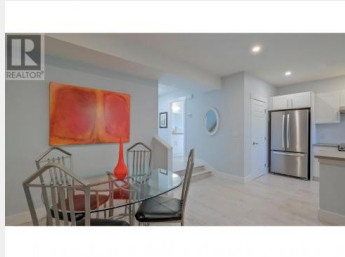
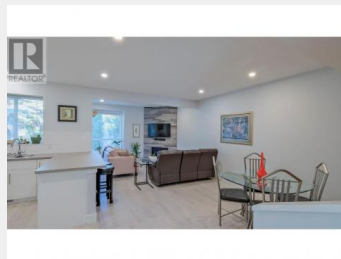
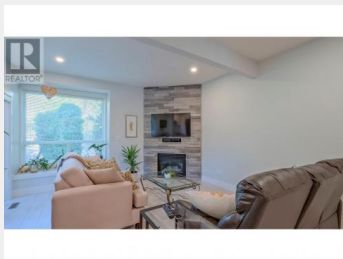
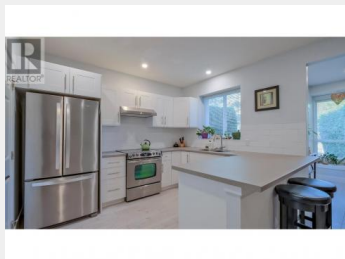

Welcome to the popular Le Mirage complex in North Glenmore. Immaculate and updated 3 bedroom corner unit townhome with tons of tasteful upgrades is conveniently located beside grocery stores, shopping, restaurants, playgrounds, schools, and private walking trail right outside your back door. Wide open main floor plan with private patio area great for relaxing. Attached garage space, extra storage room in concreted crawl area. Excellent run strata and no age restrictions here. Pets are welcome with standard restrictions. No hustle bustle in this neighborhood. Home shows immaculate and quick possession is available. Call LS for more info or a private tour. (id:6769)

Dan Singla

on behalf of:
Royal LePage Locations West

