

**Lot 22 LAKEVIEW
ARROWCREEK ROAD
Wynndel British Columbia**

\$410,000

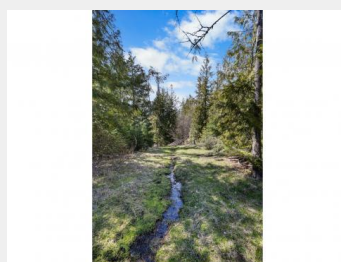
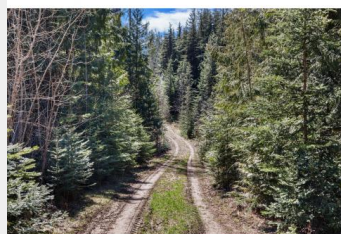
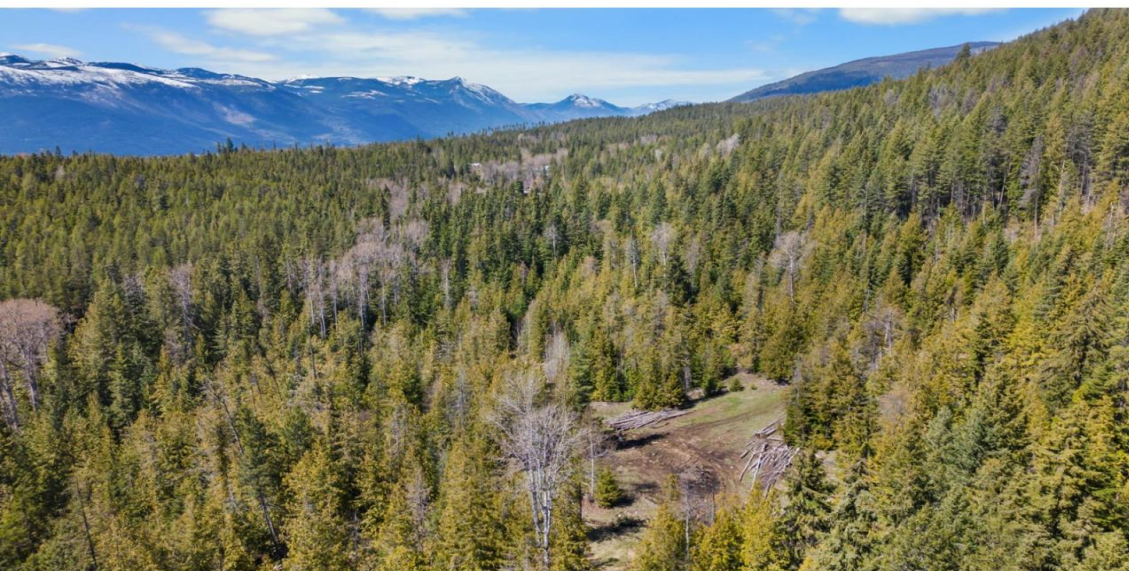

The perfect canvas for your dream home - this lot is ready and waiting for your vision to take shape! With multiple building sites and nearly 20 acres of gently sloping land bathed in southerly sunlight! Explore the wilderness with ease with Crown Land enveloping this acreage on three sides! Access to this land is on a short no-through road adding to its private charm. By being just a short distance from the heart of Creston, you're never far from all amenities, including shopping, dining, entertainment, and more. Enjoy the best of both worlds - the tranquility of rural living with the convenience of town accessibility. (id:6769)

Dan Singla

on behalf of:
CENTURY 21 Veitch Realty

