

## 3340 Lakeshore Road 1006 Kelowna British Columbia

Lower Mission

# \$1,124,900

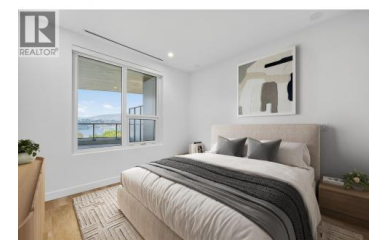

MOVALA Phase 1 PENTHOUSE move in ready home! These exquisitely designed residences showcase premium architecture and craftsmanship, offering unparalleled living spaces. With the best views of the entire property, enjoy sweeping panoramas of the mountains, valley, and lake from your expansive private terrace. Experience the pinnacle of refined living in the Okanagan, where elegance and tranquility blend seamlessly all year round. 1195 square feet of complete luxury plus an astounding 517 sq feet of outdoor living. The home has 2 bedrooms, both being en-suite, a den, and a total of 2 full bathrooms. The home includes 1 parking stall + storage. Visit our sales gallery to learn more about this home and other available MOVALA homes! (id:6769)

### Taylor Musseau

MLA Okanagan Realty

Phone: (250) 878-2541

<http://www.mrealestategroup.ca/>

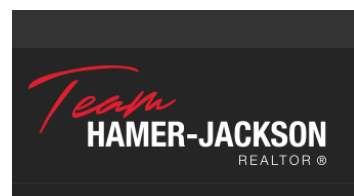

RE/MAX Kelowna  
100-1553 Harvey Avenue  
Kelowna, BC,  
Canada