

105 Lee Avenue Penticton British Columbia

Main South

\$775,000

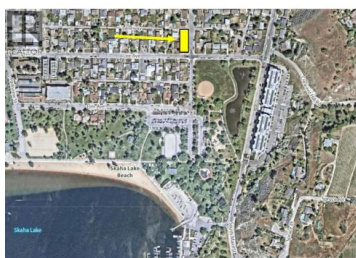

Large corner building lot 2 blocks from Skaha Lake at the south end of Penticton. SINGLE-FAMILY RESIDENCE: Plenty of room for a sizable home, pool and carriage house with alley access. MULTIPLE-FAMILY DEVELOPMENT: Current zoning allows for a maximum of 4 units. With access from the west and north sides of the property, there's flexibility to be creative in an area appealing to downsizing retirees and seasonal residents. Contact your Realtor for zoning information or to view. (id:6769)



Mike Ingraham

Royal LePage Locations West

Phone: (250) 493-2244

<http://www.livingintheokanagan.com>

/

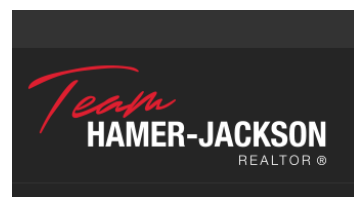

RE/MAX Kelowna
100-1553 Harvey Avenue
Kelowna, BC,
Canada