

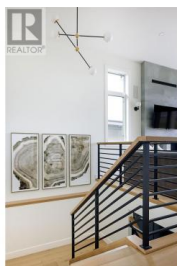

1050 Emslie Street Kelowna British Columbia

Upper Mission

\$1,699,900



This stunning 3-bedroom 2.5 bath showhome built by Kimberley Homes is move-in ready. This modern and spacious home designed in collaboration with Interior Designer Jamie Banfield, provides a luxurious living experience with it's elegant interior and panoramic vistas. The exterior modern barrel-roof design invites guests into your grand foyer with 12' ceilings. This barrel roof feature is carried through the main floor, with the gourmet kitchen ceilings peaking at 18 feet. Wake up to the picturesque sites of the city skyline, tranquil lake views, and rolling valley right from your bedroom window. Experience the epitome of comfort and sophistication in this dream showhome. (id:6769)

Cosette Kempston

Coldwell Banker Horizon Realty

Phone: (250) 575-7656



RE/MAX Kelowna
100-1553 Harvey Avenue
Kelowna, BC,
Canada