

## 650 Lexington Drive 106 Kelowna British Columbia

Lower Mission

**\$969,000**

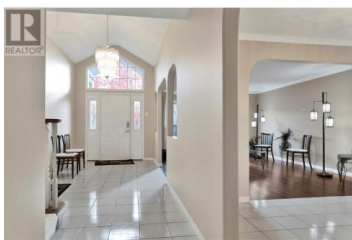
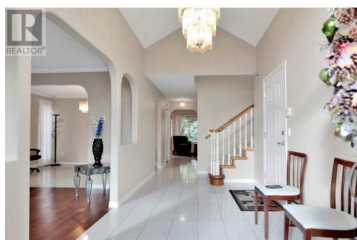

Large 3 bed, 2 story townhome backing onto Mission Creek. Spacious rooms with formal living room and family room on main as well as Master Bedroom. Lots of windows for natural light, large kitchen; open to breakfast area and family room. Cozy fireplace in family room too! Upstairs has a loft area (office?) as well as 2 nicely sized bedrooms and a full size bathroom. Double car garage as well as a driveway with parking. Lexington Strata has a small gym, indoor swimming pool and outdoor hot tub for their community. Strata maintains grass and large trees. Residents maintain their own flower beds. Gated and perimeter fencing for added security. Man (locking) gates for quick access to Mission Park Greenway. Walking distance to beaches & restaurants. Close proximity to H2O (id:6769)

### Lorraine Penfound

Royal LePage Kelowna

Phone: (250) 859-9540



RE/MAX Kelowna  
100-1553 Harvey Avenue  
Kelowna, BC,  
Canada