

10835 Dunham Cres Crescent Summerland British Columbia

Main Town

\$699,000



Beautiful views from this sloping 8+ acre private property overlooking Summerland, with views of Prairie Valley, Giants Head Mountain and Okanagan Lakeview. A place you could build a single family home for with potential for future development. The KVR heritage train travels around the base of this property and borders district property, currently no legal road access in place. Gas & Municipal water on Dunham Cres. Small section Property is zoned RSD1 and is accessible off Dunham Cres, the remainder is FG. Call LS for more info. Video link in listing. (id:6769)

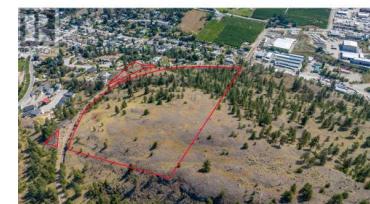

Adrienne Foggo

RE/MAX Orchard Country

Phone: (250) 809-6322



RE/MAX Kelowna
100-1553 Harvey Avenue
Kelowna, BC,
Canada