



9017 Leslie Street 1102 Richmond Hill Beaver Creek Business Park Ontario

Beaver Creek Business Park

\$2,400



ROYAL LEPAGE YOUR COMMUNITY REALTY, Brokerage

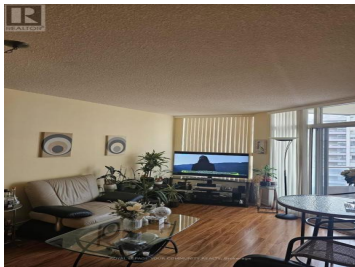
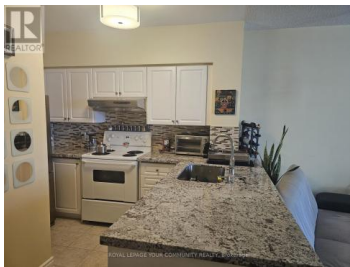
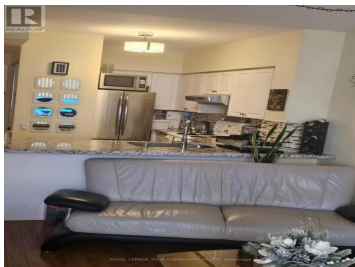

Location!Location!Location!Grand Parkway Residences, ideally located at Highway 7, Leslie Street & 404 . This charming one-bedroom unit boasts breathtaking views and a bright, open-concept layout filled with natural light. Enjoy the private balcony, perfect for morning coffee or evening relaxation.access to the Parkway Fitness & Racquet Club.You'll be just minutes away from shops, restaurants, public transit, and major highways (Hwy 404 & Hwy 407).Building Amenities:squash, pickleball, indoor/outdoor pools, a gym, steam rooms, hot tubs, fitness classes, and more!, Visitor Parking!Option to be leased for short term/ furnished as well ! **** EXTRAS **** Rental App, Employment Letter, Credit Check, Aaa+ Tenant Only.No Smoking! Tenant Insurance & 300 Key Deposit. Buyer & Buyer Agent To Verify Measurements. Option to be leased furnished/short term as well ! (id:6769)

FRANK AMINI

ROYAL LEPAGE YOUR COMMUNITY REALTY

Phone: (416) 856-2421

<http://www.sellhomebuy.com/>

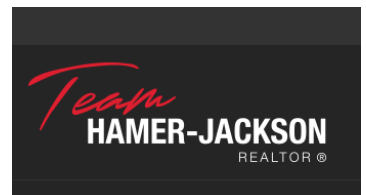



RE/MAX Kelowna
100-1553 Harvey Avenue
Kelowna, BC,
Canada