



1 3D NORTH PERSPECTIVE



2 3D NORTHWEST PERSPECTIVE



3 3D EAST PERSPECTIVE



4 3D WEST PERSPECTIVE

**111 GRANITE Court Naramata British Columbia**  
 Naramata Rural  
**\$499,000**



5 3D SOUTHWEST PERSPECTIVE

3D PERSPECTIVES	
NO.:	
DATE:	
BY:	
FOR:	
PROJECT:	
LOCATION:	
SCALE:	
REVISIONS:	
1.	
2.	
3.	
4.	
5.	

3D PERSPECTIVES	
NO.:	
DATE:	
BY:	
FOR:	
PROJECT:	
LOCATION:	
SCALE:	
REVISIONS:	
1.	
2.	
3.	
4.	
5.	
A3.0	

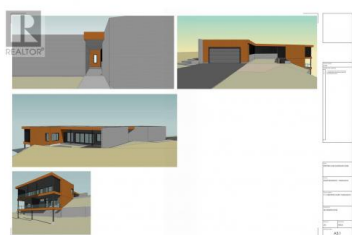

Rare Naramata Bench lakeview lot. Large estate sized 3/4 acre private lot with beautiful views of Okanagan Lake, Valley and surrounding mountains. Build your modern dream home. Good building site with house plans and septic plans in place. Neighborhood architectural guidelines give freedom to custom-build the new estate home of your dreams within the beautiful community of rural Naramata just mins to the City of Penticton. Located in Stonebrook Benchlands, a custom home subdivision that is just mins from award winning wineries, trails, biking/hiking and of course the lake. Less than 10 mins to the charming village of Naramata with its school, beaches, parks, historic hotel/restaurant and shops. Services at the lot line. (id:6769)



**DUKE RESIDENCE - NARAMATA**  
 111 GRANITE COURT, NARAMATA



**Richard Deacon**

Engel & Volkers Okanagan

Phone: (250) 801-8831

<http://www.richardjamesdeacon.com/>

m/

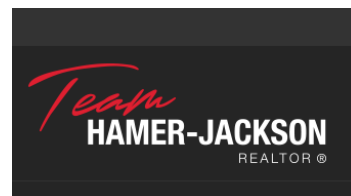

RE/MAX Kelowna  
 100-1553 Harvey Avenue  
 Kelowna, BC,  
 Canada