



1 3D NORTH PERSPECTIVE



2 3D NORTHWEST PERSPECTIVE



3 3D EAST PERSPECTIVE



4 3D SOUTHWEST PERSPECTIVE



5 3D WEST PERSPECTIVE

# 111 GRANITE Court Naramata British Columbia

Naramata Rural

## \$499,000

3D PERSPECTIVES	
3D	ROOM
A3.0	

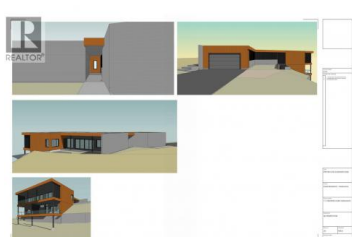

Prime Naramata Bench lakeview lot. Large estate sized 3/4 acre private lot with beautiful views of Okanagan Lake, Valley, and surrounding mountains. Build your modern dream home. Good building site with house plans and septic plans in place. Neighborhood architectural guidelines give freedom to custom-build the new estate home of your dreams within the beautiful community of rural Naramata, just minutes to the City of Penticton. Located in Stonebrook Benchlands, a custom home subdivision that is just minutes from award-winning wineries, trails, biking/hiking, and of course, the lake. Less than 10 mins to the charming village of Naramata with its school, beaches, parks, historic hotel/restaurant, and shops. Services at the lot line. Seller will include building drawings for a modern home or customize your Naramata dream home today. (id:6769)



**DUKE RESIDENCE - NARAMATA**  
111 GRANITE COURT, NARAMATA



### Richard Deacon

Engel & Volkers Okanagan

Phone: (250) 801-8831

<http://www.richardjamesdeacon.com/>

m/

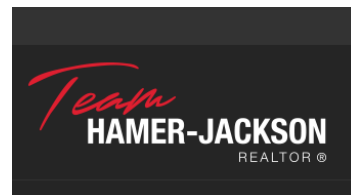

**RE/MAX Kelowna**  
100-1553 Harvey Avenue  
Kelowna, BC,  
Canada