

150 Skaha Place 112 Penticton British Columbia

Main South

$199,900











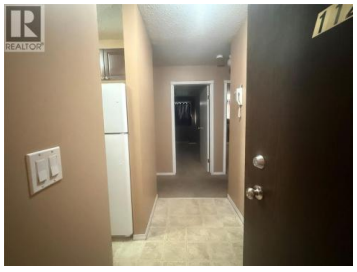

Walk to Skaha Lake! Enjoy this corner first floor unit at 150 Skaha Place in Penticton BC. Nicely updated and bright, this unit is easy access with no stairs! Rentals permitted. Lots of parking and quietly tucked away for a serene easy lifestyle, unit is located at the end of the hallway with exterior access to a nice grassy area and east walk to Skaha Park. (id:6769)

Dori Munday

Engel & Volkers South Okanagan

Phone: (250) 486-3865

RE/MAX Kelowna
100-1553 Harvey Avenue
Kelowna, BC,
Canada