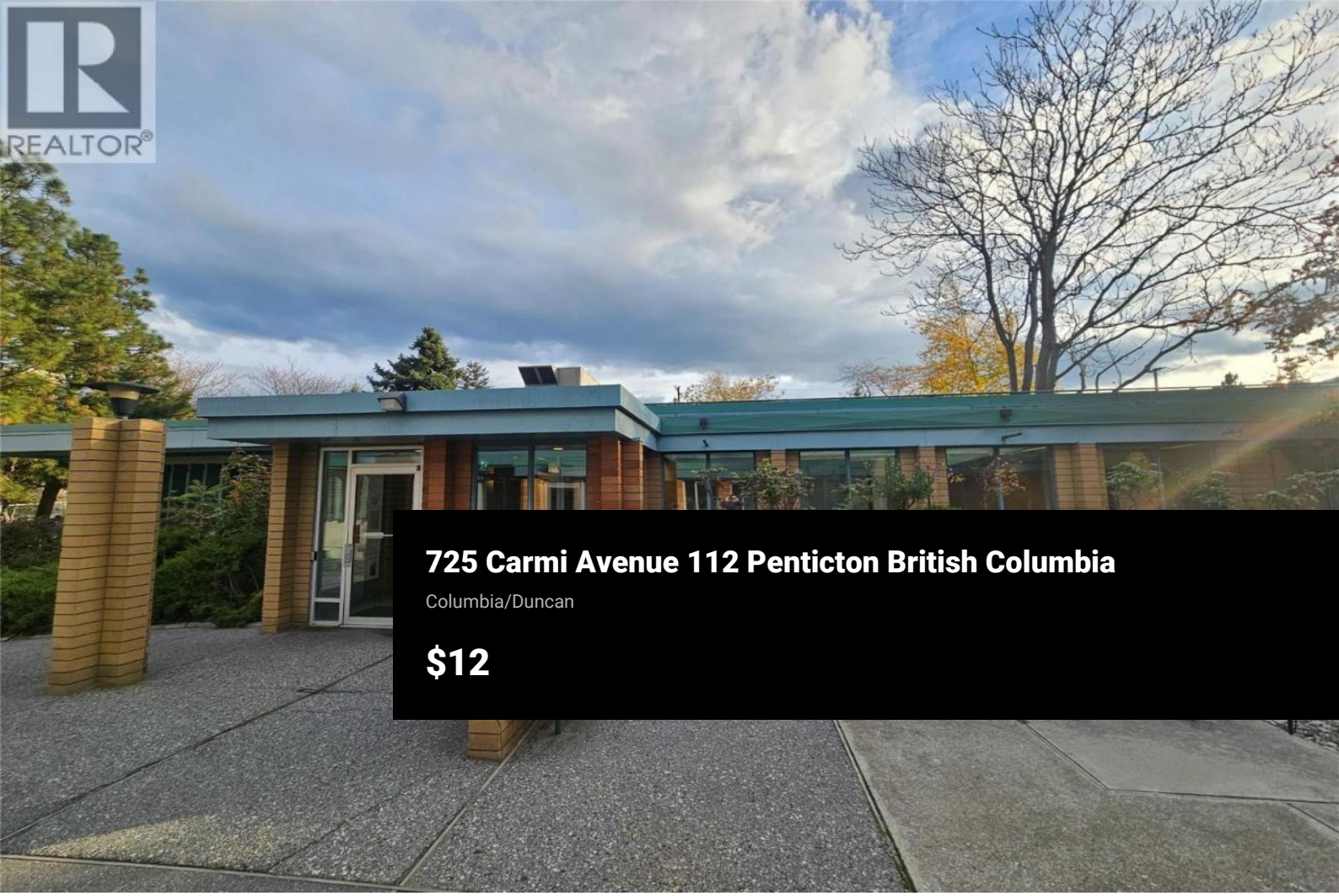

725 Carmi Avenue 112 Penticton British Columbia

Columbia/Duncan

$12











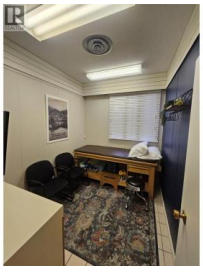

Turnkey, move-in ready 558 sq ft space suited to a doctor's office, clinic, or treatment practice. It has a welcoming waiting area with built-in seating, a reception counter with a glass partition, three private exam/treatment/office rooms, and a washroom. Recessed lighting, natural light, and ample parking. Ready for your practice with little or no buildout. Available December 1, 2026. (id:6769)

Stewart Dunbar

Coldwell Banker Horizon Realty

Phone: (250) 718-8775

RE/MAX Kelowna
100-1553 Harvey Avenue
Kelowna, BC,
Canada