



All data, information, and maps are provided "as is" without any warranties and should be used for reference purposes only. The author makes no warranties, express or implied, as to the use of the information obtained from this product.

11283 Bottom Wood Lake Road Lake Country British Columbia

Lake Country East / Oyama

\$798,000

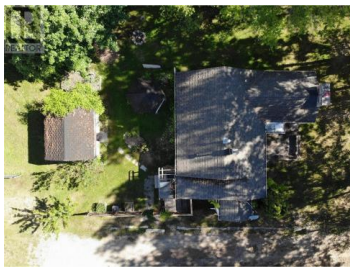

Located at 11283 Bottom Wood Lake Road in Lake Country, this 0.37-acre property offers exciting potential for future development and rezoning. Currently zoned as RU1, it presents a great opportunity for investors or developers looking to capitalize on its prime location in the Central Okanagan area. Don't miss this chance to secure a promising investment in a rapidly growing community. (id:6769)

Petrina Owen

Royal LePage Kelowna

Phone: (250) 826-5660

<http://www.petrina.ca/>

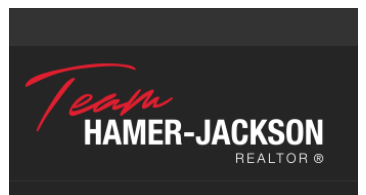

RE/MAX Kelowna
100-1553 Harvey Avenue
Kelowna, BC,
Canada