

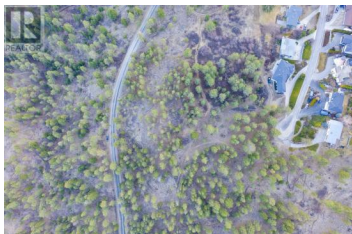

## 1135 Westside Road West Kelowna British Columbia

Westside Road

# \$5,900,000

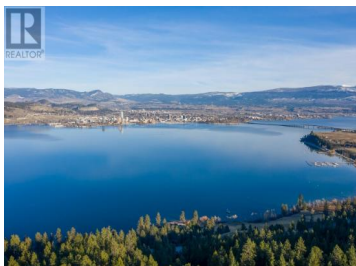
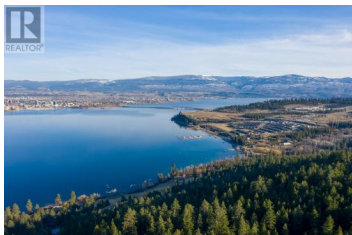

8.747 Acre lakeshore property! 200 feet of frontage on Okanagan Lake, and adjoining Rose valley Regional Park. Property is dissected with road frontage on 3 roads: Westside Rd, Bear Creek Rd and Bowes Rd. Lakeshore parcel approx. 1 acre, internal parcel between Westside and Bear Creek Rds - approx. 5 ac, and upper bench 2.5 acres. Located in Raymer Bay CDA (Comprehensive Dev Area). Adjoining site has an application for development. (NB. - Photos taken before 2023 fire) (id:6769)

### Joe Ungaro

Royal LePage Kelowna

Phone: (250) 317-1819

<http://www.realestatekelownabc.com/>

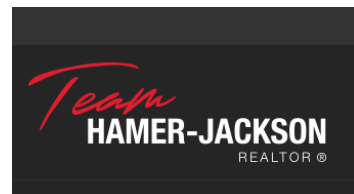

RE/MAX Kelowna  
100-1553 Harvey Avenue  
Kelowna, BC,  
Canada