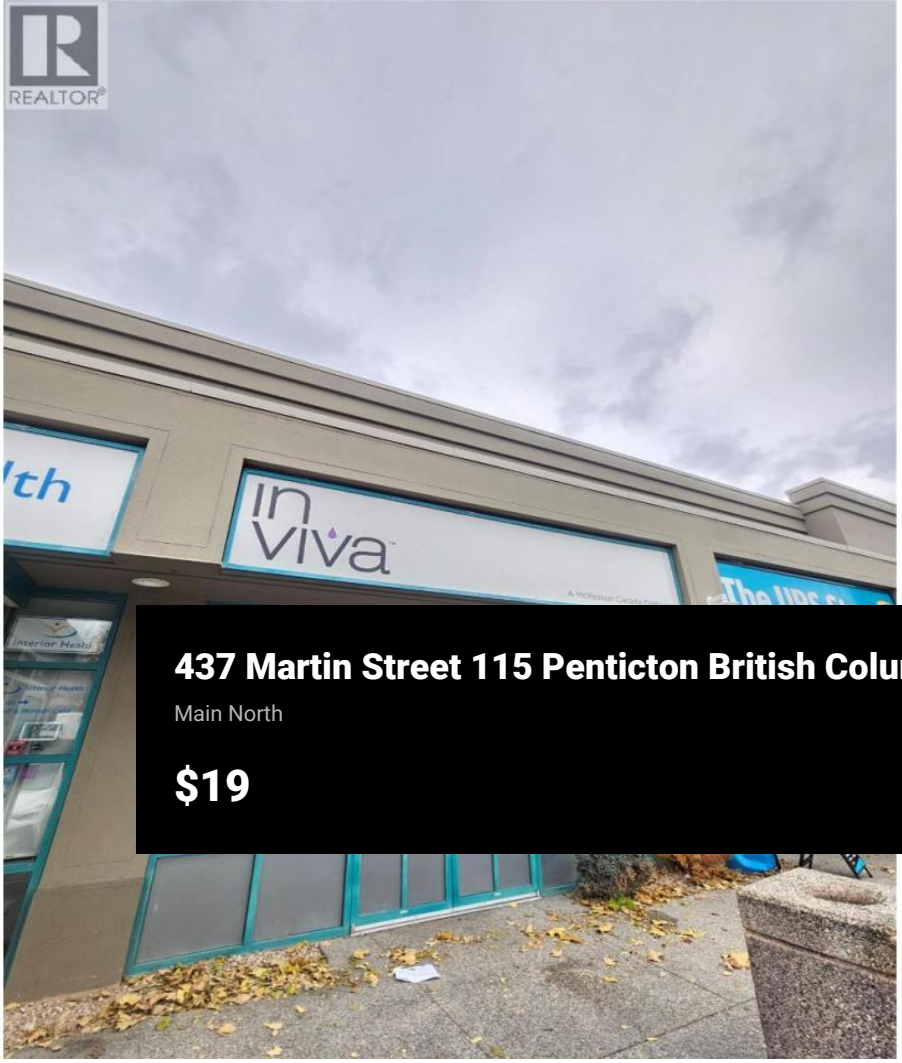

437 Martin Street 115 Penticton British Columbia

Main North

$19













This 570 sq ft retail unit is in an established plaza with tenants that include The UPS Store, Subway and Interior Health. It has easy access and ample parking. The unit has a glass storefront, a kitchenette and a washroom in the suite. It suits retail, service or professional office use. Contact the listing agent for details. Available immediately. (id:6769)

Stewart Dunbar

Coldwell Banker Horizon Realty

Phone: (250) 718-8775

Team HAMER-JACKSON REALTOR ®

RE/MAX Kelowna
100-1553 Harvey Avenue
Kelowna, BC,
Canada