

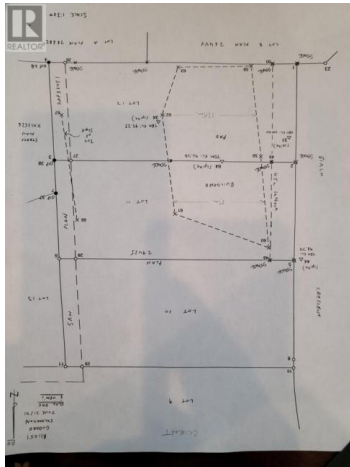

116 Birch Crescent Enderby British Columbia

Enderby / Grindrod

\$185,000



Amazing view lot in Enderby ready to build with all services and is prepped and engineered with dry rock. Geo-tech report and survey on file. The property is located on a quiet side street with little daily traffic and offers breathtaking views. The community is already established in this neighbourhood and this lot is close to schools, parks, and local recreation sites. Come take a look or drive by this incredible, builder-ready lot!!! (id:6769)

Bip Thind

Royal LePage Downtown Realty

Phone: (250) 545-5371

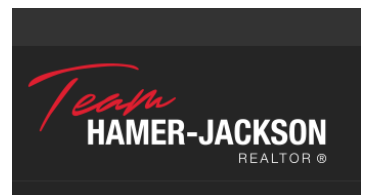

RE/MAX Kelowna
100-1553 Harvey Avenue
Kelowna, BC,
Canada

