

245 Snowsell Street 118 Kelowna British Columbia

North Glenmore

\$579,900

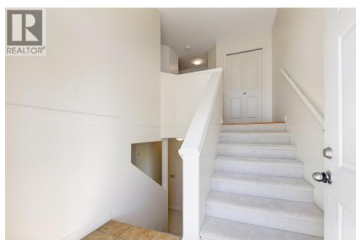

Welcome to family-friendly MAXWELL ESTATES in the Glenmore Valley. This 3-bedroom, 2-bathroom + den/recreation room end-unit townhome has been freshly painted & has new carpeting (the hardwood flooring is worn in places but the price reflects consideration). The main floor offers high vaulted ceilings in the open-concept kitchen/dining/living room area & there are lots of windows for extra light. There is a deck off the kitchen area, a laundry room & one bedroom on the main floor. There is lots of storage on the lower level & both bedrooms on the lower floor have walk-in closets. The primary bedroom has direct access to the 4-piece bathroom. This home comes with a single garage + an additional parking stall (LCP) at the front of the home. This home is a short drive to downtown Kelowna, UBCO & the airport. It is also walking distance to Dr. Knox Middle School, North Glenmore Elementary School, Watson Elementary School. The home is located directly beside the Brandt's Creek Linear Park, a short walk to Knox Mountain Park & two blocks from the Glenmore Recreation Area. The home is also close to Save On Foods, IGA, Shoppers Drug Mart, McDonalds, Tim Hortons & many more shops, restaurants & coffee shops. Come and see this lovely townhome in this great North Glenmore location. (id:6769)

Tim Stanfield

RE/MAX Kelowna

Phone: (250) 808-4846

<http://www.timstanfield.com/>



RE/MAX Kelowna
 100-1553 Harvey Avenue
 Kelowna, BC,
 Canada

