

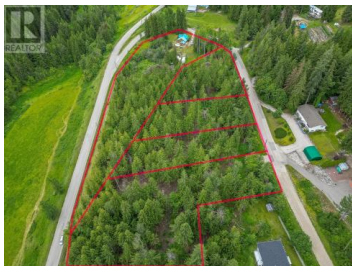

119 Timberlane Road Enderby British Columbia

Enderby / Grindrod

\$239,000

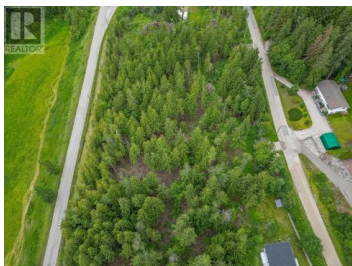
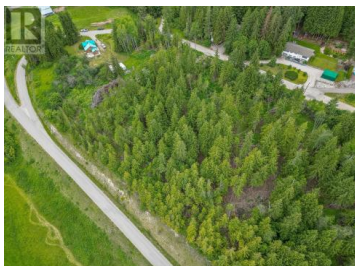

Discover the perfect setting for your dream home on this newly subdivided treed lot. Located in a serene and picturesque area, this lot offers ample space to create your ideal living environment surrounded by nature. Key Features: - Treed Lot: Enjoy the beauty and privacy of a lot adorned with mature trees, providing a tranquil and scenic backdrop. - Services at Lot Line: Convenient access to essential services right at the lot line, making it easier to start your building project. - Septic Installation Required: Please note that a septic system will need to be installed. This lot is ready and waiting for you to design and build the home you've always envisioned. With its natural beauty and convenient location, it's an opportunity you won't want to miss. (id:6769)

Tyler Rands

Coldwell Banker Executives (Enderby)

Phone: (250) 550-4134

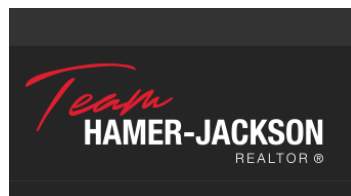

RE/MAX Kelowna
100-1553 Harvey Avenue
Kelowna, BC,
Canada