

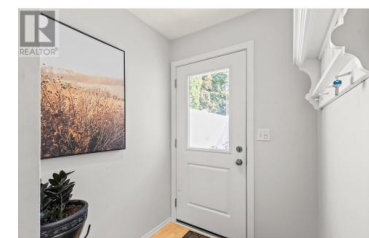

1481 Inkar Road 12 Kelowna British Columbia

Springfield/Spall

\$425,000



Welcome to Glenmeadow Estates! This one-floor ground-level townhouse is very spacious and is close to some great amenities. One of the unique features you won't find in this price range is a large, fenced yard that is great for pets and privacy. The kitchen features white cabinets with granite counters and newer appliances. The strata has redone the exterior with new siding, windows, roof updates, and vinyl fencing, which gives you peace of mind. With close proximity to Landmark and Capri, this pet-friendly complex is ideal for those who want to be close to everything. Enjoy an active lifestyle with the multi-use path leading to the Parkinson Rec Centre, downtown or Pandosy. This condo has one indoor and one outdoor storage room, as well as one stall in the carport. (id:6769)

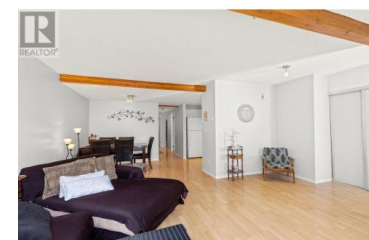

Mark A. Walker

RE/MAX Kelowna

Phone: (250) 980-3379

<http://www.kelownacondos.ca/>

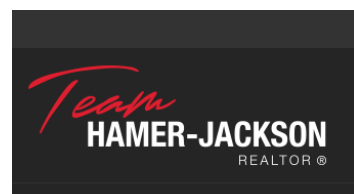

RE/MAX Kelowna
100-1553 Harvey Avenue
Kelowna, BC,
Canada