

321 Yorkton Avenue 12 Penticton British Columbia

Main South

$224,900









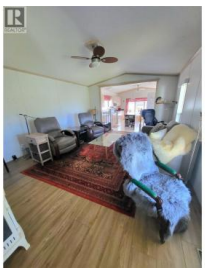



What a fantastic retirement opportunity located in the popular Figueira's Mobile Home Park. This bright and clean 2-bedroom, 1-bathroom single-wide unit is situated right beside the oxbow, offering lovely views and local wildlife. The home features high vaulted ceilings, a newer roof, flooring and more installed within the last few years, and a highly desirable open floor plan. Located in an extremely well-managed 55+ community, this home is within walking distance of Skaha Lake and the beach. Additional features include a covered carport and an outdoor shed. Please contact me today to schedule a viewing of this affordable retirement opportunity. (id:6769)

Tracy Dionne

Royal LePage Locations West

Phone: (250) 486-7653

RE/MAX Kelowna
100-1553 Harvey Avenue
Kelowna, BC,
Canada