

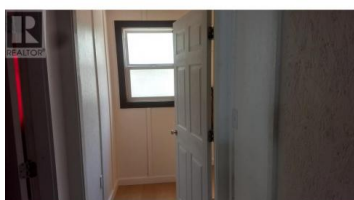

6350 33 Highway 12 Beaverdell British Columbia

Beaverdell/Carmi

\$229,000



Discover the perfect retreat on this expansive 4 acre lot featuring a cozy 1-bedroom 1-bath cabin and spacious shop. This property offers endless possibilities to use as a hunting cabin, live in it while you build your dream home while enjoying the tranquility of nature. 200AMP service to the shop and 200Amp service to the cabin. This CO-OP is very lax and the No Zoning allows you to build what you want. Princess Hills Properties is on title and each lot owner owns a share in the company that gives them exclusive rights to their lot for \$35/mo includes the water and Road maintenance. 45 minutes to Big White, 1 hour to Kelowna (id:6769)

Monique Kaetler

Royal LePage Kelowna

Phone: (250) 808-0305

<http://theagent99.com/>

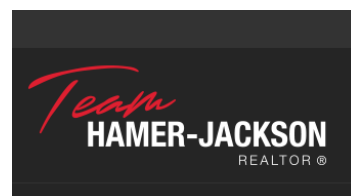

RE/MAX Kelowna
100-1553 Harvey Avenue
Kelowna, BC,
Canada