

121 Flagstone Rise Naramata British Columbia

Naramata Rural

\$2,695,000

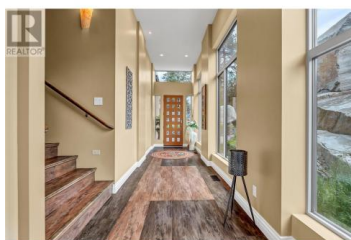

Welcome to Castlerock - A Modern Estate with Unmatched Views and Design. Located on the Kettle Valley Rail Trail and surrounded by the award-winning wineries of the Naramata Bench, this exceptional estate offers panoramic views of Okanagan Lake and the surrounding mountains. This thoughtfully designed 5-bedroom, 4.5-bathroom home spans over 4,800 sqft, combining modern architectural elegance with everyday functionality. The open-concept grand room features soaring ceilings, expansive windows, and a gourmet kitchen equipped with high-end appliances and a large walk-in pantry – perfect for entertaining or relaxed family living. Two spacious sundecks – northeast and southwest facing – offer sun or shade throughout the day. Enjoy outdoor living year-round with a heated, chromatically-lit pool, infinity-edge hot tub, and an outdoor fireplace, all positioned to maximize the stunning views. Experience luxury, comfort, and natural beauty in one of the Okanagan's most desirable locations. (id:6769)

Gordon Hoglund

Royal LePage Locations West

Phone: (250) 274-9620

<http://gordanhoglund.com/>



RE/MAX Kelowna
100-1553 Harvey Avenue
Kelowna, BC,
Canada