

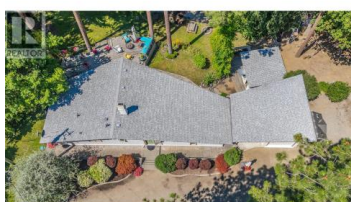

12110 Trehitt Road Lake Country British Columbia

Lake Country East / Oyama

\$2,699,000



Experience the pinnacle of Okanagan living. Nestled directly on the shores of Wood Lake with seamless boat access into the world-renowned Kalamalka Lake, this property offers a lifestyle of rare waterfront distinction. The residence is a modern, renovated masterclass in design, featuring soaring wood beams, rich hardwood floors, and a bright, modern palette that invites the natural light inside. The transition to the outdoors is effortless. Your private sanctuary includes a sprawling patio, lush garden beds, and a firepit for starlit evenings. This is a dream outdoor entertainment home. Imagine hosting friends at your charming standalone outdoor bar, or retreat to the swinging loveseat at the water's edge: the ultimate front-row seat for the Okanagan's legendary sunsets. With a private beach and a deep-water dock, you have immediate and unparalleled access to Wood Lake and the crystal-clear waters of Kalamalka Lake. The property features a versatile detached bedroom / office suite, perfect for guests or a quiet workspace. Adventure is at your doorstep with direct access to the Okanagan Rail Trail and two world-class ski resorts just an hour away. While the expansive lot offers incredible flexibility for future expansion, the current lifestyle is already unmatched. This isn't just a home; it's a rare opportunity to own a legacy piece of the lakefront. Discover why this st...



RE/MAX Kelowna
100-1553 Harvey Avenue
Kelowna, BC,
Canada

Riley Bandick

Century 21 Assurance Realty Ltd

Phone: (250) 309-4663

<http://rileybandick.ca/>

