



THOMPSON-NICOLA
REGIONAL DISTRICT

Map Title

7/28/2025



REALTOR®

lot A

lot A

LOT A: 030-441-064
ZONED AF1 19.881
ACRES WELL
POWER AVAILABLE

1315A Hook Road Kamloops British Columbia

Monte Lake/Westwold

\$550,000

0 150 300 m

This map is a user generated static output from an Internet mapping site and is for reference only. Data layers that appear on this map may or may not be accurate, current, or otherwise reliable.

THIS MAP IS NOT TO BE USED FOR NAVIGATION

Notes

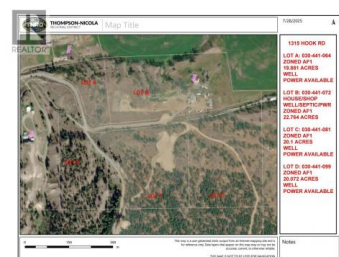

Discover the potential of this 19.88-acre residential property, offering breathtaking views of the South Thompson River Valley and just a 20-minute drive to Kamloops city centre. Zoned AF1 and partially within the ALR, this property provides flexibility for a variety of residential or agricultural uses. With power at the lot line and a drilled well already in place, the groundwork is set for you to build your dream home. The land features multiple ideal building sites, easy access to the highway, and a peaceful rural setting close to all amenities. Call LB for more information (id:6769)

Daimion Applegath

RE/MAX Real Estate (Kamloops)

Phone: (250) 320-2476

<http://www.applegathgroup.com/>

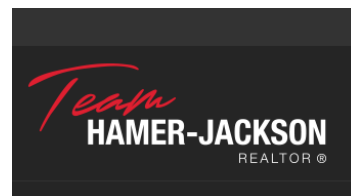

RE/MAX Kelowna
100-1553 Harvey Avenue
Kelowna, BC,
Canada