

30 Wertheim Court 14 - Main Richmond Hill Beaver Creek Business Park Ontario

Beaver Creek Business Park

$3,100







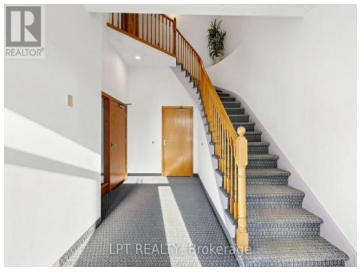

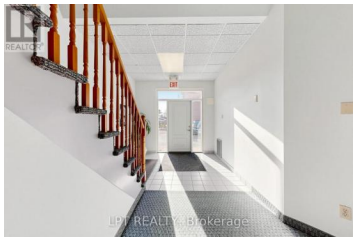

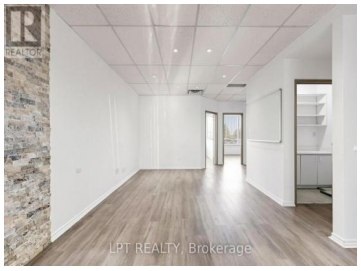

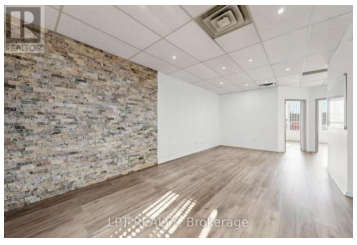

Premium Turn-Key Office Space | Beaver Creek Business Area Rare Opportunity To Lease 1,250 Sq. Ft. Of Renovated, Turn-Key Office Space In The Highly Sought-After Beaver Creek Business Area. This Exceptional Unit Offers A Professional And Inviting Environment, Thoughtfully Designed To Meet The Needs Of Today's Modern Businesses. The Main Level Features Bright, Open-Concept WorkArea Complemented By Generously Sized offices, & Potential Boardroom Providing An Ideal Setting For Productive Collaboration, Team Meetings, And Client Presentations. A Dedicated Kitchen And Private Washroom Add Convenience And Functionality For Day-To-Day Operations. Strategically Located With Quick And Convenient Access To Highways 401 And 404, The Property Is Exceptionally Well Positioned For Businesses That Value Accessibility. Public Transit Is Also Readily Accessible, Making Commuting Convenient For Employees And Clients Alike. This Professionally Maintained Business Centre Offers Ample On-Site Parking, While The SurroundingArea Provides An Excellent Selection Of Restaurants, Cafes, Retail, And Professional Services Just Steps Away. Ideal For Law Firms, Accounting Practices, Real Estate Teams, Technology Companies, IT Firms, Consulting Businesses, And Other Professional Users Seeking A Sophisticated, Move-In-Ready Office In One Of The Area's Most Desirable Commercial Locations. Professionally Pre...

RE/MAX Kelowna
100-1553 Harvey Avenue
Kelowna, BC,
Canada

PAUL JOSEPH BENDAVID

LPT REALTY

Phone: (647) 988-7355

http://www.paulbendavid.com/