

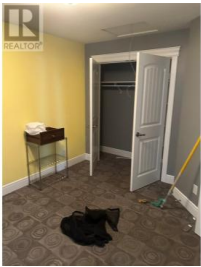

## 1410 Tanemura Crescent Kelowna British Columbia

Black Mountain

# \$989,000



""\$385,000 below BC ASSESSMENT""Looking for a home to put some work into and get a return on your hard work? This home has the opportunity for you to do just that. The house is over 5,000 sq feet and offers so much, Theater room, games room 4 bedroom 4 bath home. (id:6769)



### Todd Henry

Royal LePage Kelowna

Phone: (250) 469-1166



RE/MAX Kelowna  
100-1553 Harvey Avenue  
Kelowna, BC,  
Canada