

Fort Saskatchewan Alberta

Sienna

$415,000



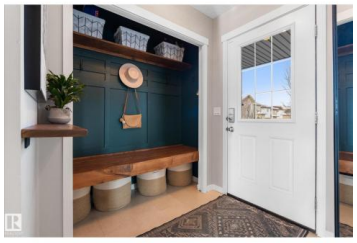









Exceptional pride of ownership is evident throughout this meticulously maintained home that offers elevated finishes, thoughtful upgrades and impeccable presentation. The inviting main floor showcases a cozy tiled gas fireplace and a stunning kitchen featuring quartz countertops, walk-through pantry and built-in bar with beverage fridge. Upstairs, enjoy a spacious primary retreat with a 4-piece ensuite, two more generous bedrooms, a 4pc bathroom and a convenient built-in office area. The fully finished basement offers additional living space, a 4th bedroom and a stylish 2pc bathroom. Thoughtfully designed built-in cabinetry w/ Murphy bed maximizes functionality without compromising style. Step outside to the beautiful south-facing backyard oasis with unobstructed views of picturesque fields and wide-open skies. Complete with deck, patio, retaining wall, low-maintenance turf and dedicated dog run. Stay cool with A/C. The garage features overhead storage, while the extended driveway offers extra parking. (id:6769)

Tom M. Allison

Real Broker

Phone: (780) 619-3593

Team HAMER-JACKSON REALTOR ®

RE/MAX Kelowna
100-1553 Harvey Avenue
Kelowna, BC,
Canada