

1525 Scott Crescent West Kelowna British Columbia

West Kelowna Estates

\$989,000

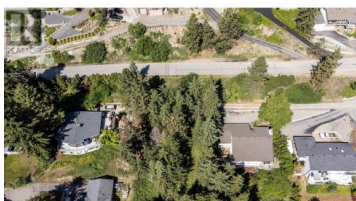

This property sounds like a fantastic opportunity for someone looking to build their dream home in a desirable location. With its sizable lot and the potential for subdivision, there's plenty of room for creativity and expansion. The proximity to downtown Kelowna adds to its appeal, offering convenience while still providing a sense of tranquility with the potential views of the lake, city, and mountains. The fact that approval work has already been undertaken for subdivision further enhances the property's value and potential. It seems like an exciting prospect for anyone in the market for a unique and customizable property. (id:6769)

Scott Mayne

RE/MAX Kelowna

Phone: (250) 469-4001

<http://www.pwrg.ca/>



RE/MAX Kelowna
100-1553 Harvey Avenue
Kelowna, BC,
Canada