

153 CLEARVIEW Crescent Apex Mountain British Columbia

Penticton Apex

\$275,000



Apex Ski Resort building lot, fantastic location! Plans in place for a Fourplex with engineering report for use of the existing foundation or potential to build a luxury single family home (plans available). Water approval in progress. Lot backs on to forest giving you lots of privacy and offers beautiful South facing views of Apex Mountain. Seller is a builder and is willing to work with a buyer to build out the project. (id:6769)

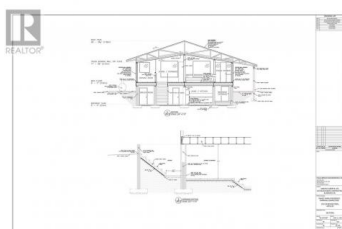

Paul Grewal

Chamberlain Property Group

Phone: (250) 809-7014

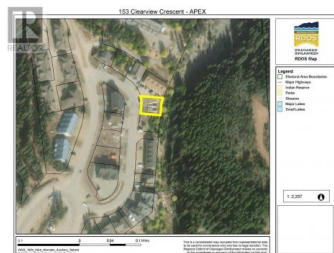
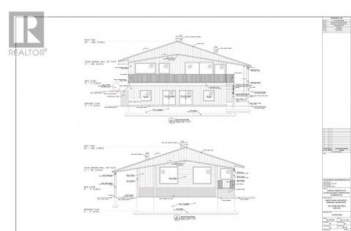

RE/MAX Kelowna
100-1553 Harvey Avenue
Kelowna, BC,
Canada