

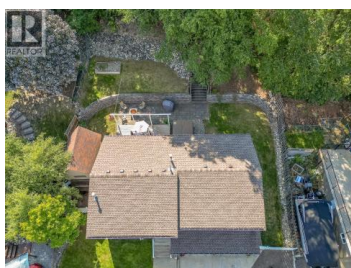

1610 16 Avenue Salmon Arm British Columbia

SE Salmon Arm

\$759,000

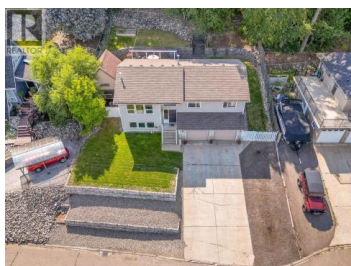

Richmond Hill Subdivision in a nice quiet cul-de-sac, this is a 5 bed 3 bath family home close to hillcrest elementary which is ideal for the kids, open concept kitchen, dining and living room with a gas fire place, nice flooring throughout, beautiful back yard to enjoy with wood patio, bbq area and garden shed, 3 beds up and 2 more downstairs, spacious rec room and a good size 2 car garage, this is a large lot including lots of parking, nice grassy areas with retaining walls and privacy. Come take a look at this one! (id:6769)

Gerald Olthuis

Coldwell Banker Executives Realty

Phone: (250) 803-8996

<http://www.geraldolthuis.com/>



RE/MAX Kelowna
100-1553 Harvey Avenue
Kelowna, BC,
Canada