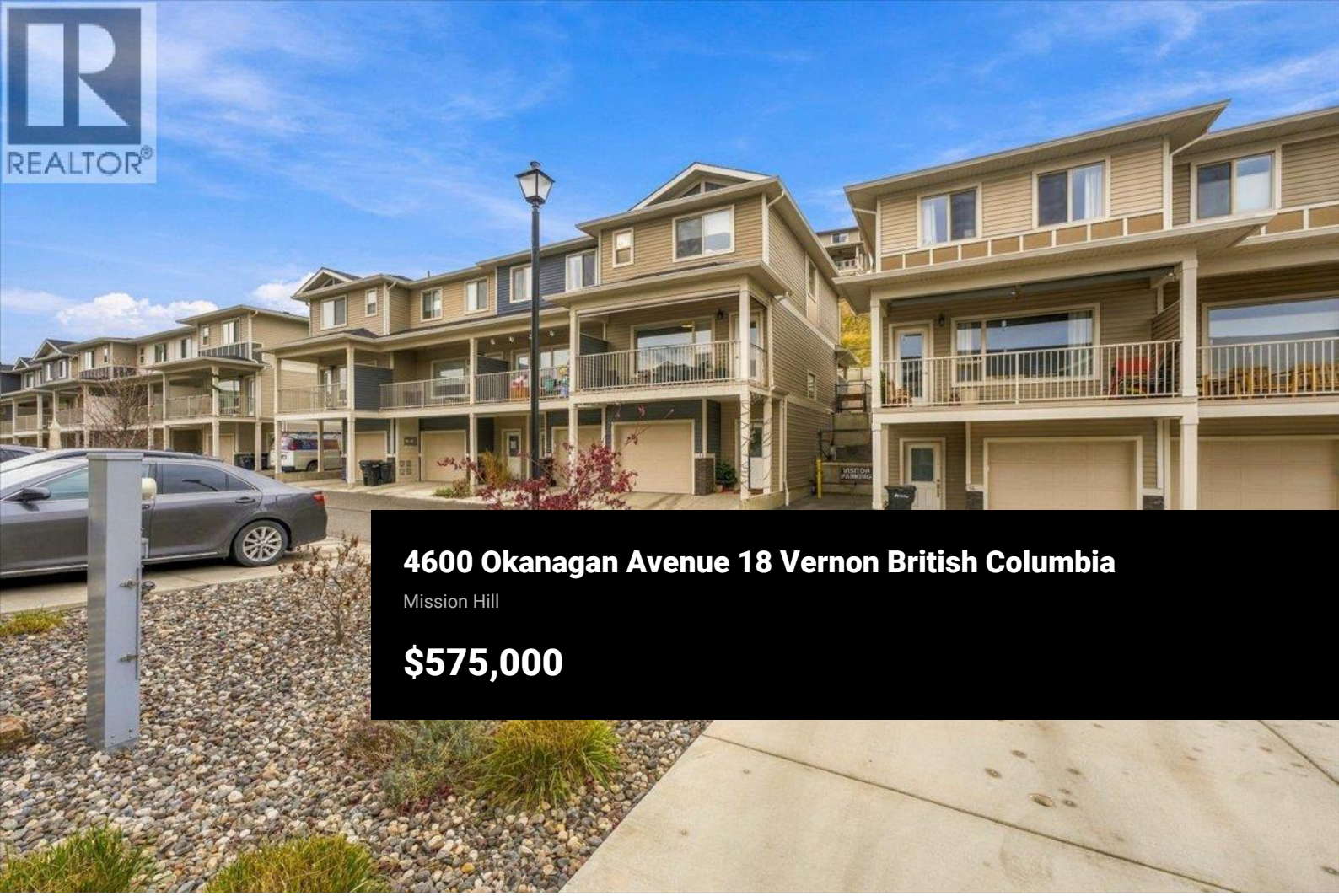

4600 Okanagan Avenue 18 Vernon British Columbia

Mission Hill

$575,000

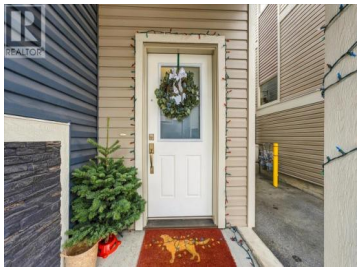



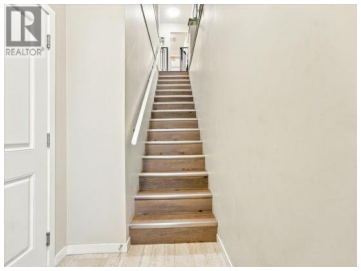





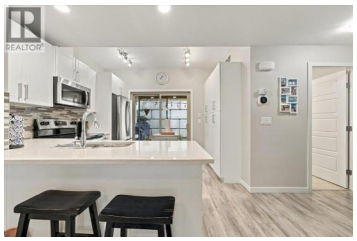

The Terraces await! This beautifully maintained 2 primary suite, 2.5 bathroom home is immaculately kept and ready for new owners! This bright unit offers an open concept main living area featuring a modern kitchen with plenty of counter space and a large wall pantry. The kitchen opens to the diningroom and livingroom beyond. Large windows at the front and back of the unit offer plenty of natural light. Enjoy your mornings on the front deck, complete with automated roll down shades and your evenings on the back patio and yard. Upstairs contains 2 large primary bedrooms, each with its own full bathroom and walk-in closet as well as a large laundry room. The attached 34' garage is ideal for 2 small vehicles or one vehicle and a workout area or shop. Minutes to downtown Vernon BC. As well, a short drive to world famous Okanagan Lake and Kalamalka Lake. A short drive to Silver Star Ski Resort as well as a short drive to Kelowna Internation Airport. Pet restriction: 2 dogs or 2 cats or a combination. (id:6769)

John Dent

Oakwyn Realty Okanagan

Phone: (250) 309-3018

RE/MAX Kelowna
100-1553 Harvey Avenue
Kelowna, BC,
Canada