

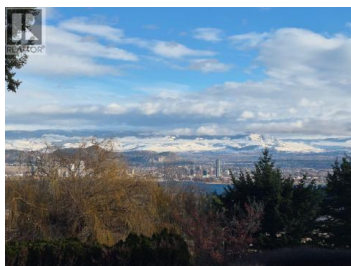

1821 Shaleridge Place West Kelowna British Columbia

West Kelowna Estates

\$649,000



COURT ORDERED SALE! Spectacular .5 acre Lakeview lot! This estate property is located in one of the most prestigious West Kelowna neighborhoods and is hovered above it all, offering impressive views of the valley and the City lights. This fairly level lot also offers an in ground pool, mature growth and poolside structure. Located in a quiet cul-de-sac, it creates a wonderful setting to create your dream home! See it! (id:6769)

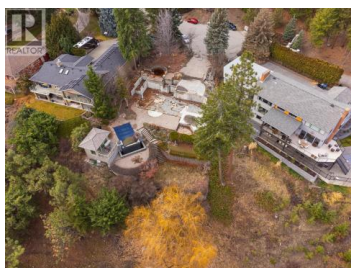

Mark Boppre

Century 21 Assurance Realty Ltd

Phone: (250) 878-6622

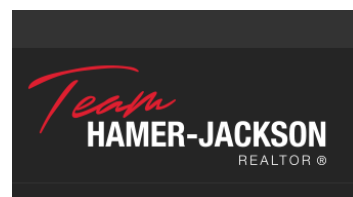

RE/MAX Kelowna
100-1553 Harvey Avenue
Kelowna, BC,
Canada