

19279 Lakeshore Drive Summerland British Columbia

Lower Town

\$999,900

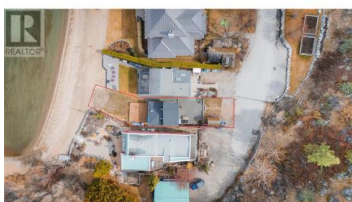

Resting on the shores of Summerland's highly sought-after Crescent Beach, this charming cottage offers an incredible opportunity to secure Okanagan lakefront property and live life at the water's edge. The home is designed with intention, making the most of its floorplan with vaulted ceilings, a newly renovated bathroom/laundry room, open concept living and second floor sleeping area. The beach is sandy, and borders a quiet corner of the lake for maximum privacy, and there is an expansive deck to take in the views. Truly a unique offering, properties like this are hard to come by and won't last long. Please contact your preferred agent to book your private viewing. (id:6769)

Amanda Brown

Royal LePage Parkside Rlty Sml

Phone: (250) 490-0065



RE/MAX Kelowna
100-1553 Harvey Avenue
Kelowna, BC,
Canada