

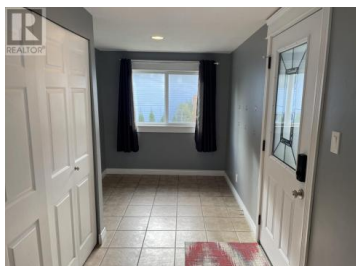

**20 DAVY Crescent Kitimat British Columbia**  
**\$475,000**



\* PREC - Personal Real Estate Corporation. Welcome to this updated 5-bedroom, 2-bath home in the desirable Whitesail neighborhood! Offering 2400 sq ft of living space, this residence features 3 beds/1 bath upstairs and 2 beds/1 bath downstairs, ideal for large or growing families. Enjoy a beautifully landscaped, fully fenced yard with 2 sundecks, perfect for savoring stunning mountain views. A wonderful blend of comfort and convenience awaits! (id:6769)

**David Tooms**

RE/MAX Coast Mountains

Phone: (250) 641-3701



**RE/MAX Kelowna**  
100-1553 Harvey Avenue  
Kelowna, BC,  
Canada